



2013

**ANNUAL REPORT OF THE
CALIFORNIA DUI MANAGEMENT
INFORMATION SYSTEM**

**ANNUAL REPORT TO THE LEGISLATURE
OF THE STATE OF CALIFORNIA**

**IN ACCORDANCE WITH ASSEMBLY BILL 757
CHAPTER 450, 1989 LEGISLATIVE SESSION**

JANUARY 2013

EDMUND G. BROWN JR.
Governor

BRIAN P. KELLY, Acting Secretary
Business, Transportation and Housing Agency

JEAN SHIOMOTO
Chief Deputy Director

© California Department of Motor Vehicles, 2013

REPORT DOCUMENTATION PAGE*Form Approved*
OMB No. 0704-0188

Public reporting burden for this collection of information is estimated to average 1 hour per response, including the time for reviewing instructions, searching data sources, gathering and maintaining the data needed, and completing and reviewing the collection of information. Send comments regarding this burden estimate or any other aspect of this collection of information, including suggestions for reducing this burden to Washington Headquarters Service, Directorate for Information Operations and Reports, 1215 Jefferson Davis Highway, Suite 1204, Arlington, VA 22202-4302, and to the Office of Management and Budget, Paperwork Reduction Project (0704-0188) Washington, DC 20503.

1. REPORT DATE (DD-MM-YYYY) January 2013		2. REPORT TYPE Final Report		3. DATES COVERED (From - To)	
4. TITLE AND SUBTITLE 2013 Annual Report of the California DUI Management Information System				5a. CONTRACT NUMBER	
				5b. GRANT NUMBER	
				5c. PROGRAM ELEMENT NUMBER	
6. AUTHOR(S) Sladjana Oulad Daoud and Helen N. Tashima				5d. PROJECT NUMBER	
				5e. TASK NUMBER	
				5f. WORK UNIT NUMBER	
7. PERFORMING ORGANIZATION NAME(S) AND ADDRESS(ES) California Department of Motor Vehicles Research and Development Branch P.O. Box 932382 Sacramento, CA 94232-3820				8. PERFORMING ORGANIZATION REPORT NUMBER CAL-DMV-RSS-13-243	
9. SPONSORING/MONITORING AGENCY NAME(S) AND ADDRESS(ES)				10. SPONSOR/MONITOR'S ACRONYM(S)	
				11. SPONSORING/MONITORING AGENCY REPORT NUMBER	
12. DISTRIBUTION AVAILABILITY STATEMENT					
13. SUPPLEMENTARY NOTES					
14. ABSTRACT In this twenty-second annual legislatively-mandated report, 2010 and 2011 DUI data from diverse sources were compiled and cross-referenced for the purpose of developing a single comprehensive DUI data reference and monitoring system. This report presents crosstabulated information on DUI arrests, convictions, court sanctions, administrative actions, and alcohol-involved crashes. In addition, this report provides 1-year proportions of DUI recidivism and crash rates for first and second DUI offenders arrested in each year over a time period of 21 years. Also, the long-term recidivism curves of the cumulative proportions of DUI reoffenses are shown for all DUI offenders arrested in 1994. Two analyses were conducted to evaluate if referrals to DUI programs were associated with reductions in 1-year subsequent violations and crashes among those convicted of the reduced charge of alcohol-related reckless driving, and if referrals to the 9-month DUI program were associated with reductions in 1-year subsequent violations and crashes when compared to referrals to the 3-month DUI program among first DUI offenders. The proportions of convicted first and second DUI offenders arrested in 2010, who were referred, enrolled, and completed DUI programs are also presented.					
15. SUBJECT TERMS Drinking drivers, DUI tracking data system, DUI reporting system, DUI countermeasures, DUI recidivism, alcohol education and rehabilitation, driver license disqualification					
16. SECURITY CLASSIFICATION OF: Unclassified			17. LIMITATION OF ABSTRACT	18. NUMBER OF PAGES	19a. NAME OF RESPONSIBLE PERSON
			None	155	Douglas P. Rickard
a. REPORT Unclassified	b. ABSTRACT Unclassified	c. THIS PAGE Unclassified			19b. TELEPHONE NUMBER (Include area code) 916-657-5768

DUI SUMMARY STATISTICS: 2001 - 2011

DUI measures	YEAR										
	2001	2002	2003	2004	2005	2006	2007	2008	2009	2010	2011
DUI Arrest Rate (per 100,000 licensed drivers)	803	783	809	792	786	849	863	906	880	823	752
Total DUI arrests ¹	176490	177056	183560	180957	180288	197248	203866	214811	208531	195879	180212 ²
Felony DUI arrests ¹	5647	5859	5856	5646	5962	6191	6264	5966	5577	4902	4655
Misdemeanor DUI arrests ¹	170843	171197	177704	175311	174326	191057	197602	208845	202954	190977	175557
Total DUI convictions ³	136322	136794	140847	139331	140879	156595	160591	169035	161074	148042	N/A
DUI conviction rates ³	77.3%	77.3%	76.7%	77.0%	78.1%	79.4%	78.8%	78.7%	77.2%	73.1% ⁴	N/A
Alcohol-involved reckless driving convictions ³	14185	14418	15413	14801	14452	15563	16085	17887	19802	19552	N/A
Percent convicted of alcohol reckless driving ³	8.0%	8.1%	8.4%	8.2%	8.0%	7.9%	7.9%	8.3%	9.5%	8.1% ⁴	N/A
Alcohol-involved crash fatalities ⁵	1308	1416	1445	1462	1574	1597	1489	1355	1263	1072	1089
% of crash fatalities	33.3	34.2	34.2	35.7	36.6	38.1	37.5	39.8	41.1	39.1	38.5
Alcohol-involved crash injuries ⁵	31806	32013	31322	31538	30810	31099	30783	28463	26058	24343	23621
% of crash injuries	10.4	10.4	10.2	10.4	10.5	11.2	11.5	11.8	11.2	10.6	10.6
Drug-involved crash fatalities ⁶	509	639	784	799	880	859	749	726	713	696	709
% of crash fatalities	13.0	15.6	18.6	19.5	20.4	20.5	18.9	21.3	23.2	25.4	25.0
Drug-involved crash injuries ⁶	2106	2373	2580	2646	2722	2421	2464	2227	2309	2384	2289
% of crash injuries	0.7	0.8	0.8	0.9	0.9	0.9	0.9	0.9	1.0	1.0	1.0

¹These totals do not include duplicate cases as originally reported in the Department of Justice, Criminal Justice Statistics Center data.

²Due to the underreporting of DUI arrest data by CHP for the month of April 2011, the total for 2011 is undercounted by approximately 6,500 DUI arrests.

³In the past, these data presented cumulative counts. Starting with this report, these figures show the total counts of convictions and conviction rates, by year of violation, as typically reported in Section 2 of this report. These data are not comparable to data presented in the past.

⁴The information on 2010 DUI conviction rate and percent convicted of alcohol-reckless driving are derived from different data extraction procedures than used in the past and are not comparable to figures for prior years.

⁵These figures include cases in which drugs were also involved.

⁶These figures include cases in which alcohol was also involved.

DUI SUMMARY STATISTICS: 2001 – 2011 (continued)

	YEAR										
	2001	2002	2003	2004	2005	2006	2007	2008	2009	2010	2011
DUI license actions	231217	236603	241242	239580	247568	339796	362859	392319	382111	351802	338731
Total mandatory suspension/revocation (S/R) actions	164840	165505	171470	171828	168569	185481	192213	204332	198851	183743	178262
PRECONVICTION	18549	19129	19949	19967	19374	22044	22112	22180	20861	18684	17474
Admin Per Se (APS) Actions	109695	109888	114975	116022	107466	118468	123594	132266	127933	117884	114859
.01 Zero tolerance suspensions	33517	33580	33413	32903	38097	41420	42979	46388	46747	44101	43095
.08 Repeat-offender suspensions	3079	2908	3133	2936	3632	3549	3528	3498	3310	3074	2834
.08 Repeat-offender revocations	4013	3936	3853	3801	3525	2974	2903	3172	2924	2776	2315
Commercial driver actions	8841	8772	9399	9353	9599	9315	9581	9390	8737	8275	7572
Chemical test refusal actions	280	290	341	326	364	419	426	433	372	354	281
.01 Test refusal suspensions	5482	5547	5925	6091	5603	5347	5627	5459	5055	4847	4457
.08 Test refusal suspensions	3079	2908	3133	2936	3632	3549	3528	3498	3310	3074	2834
.08 Test refusal revocations											
POSTCONVICTION⁷	714	896	794	838	737	941	1061	917	482	538	351
Juvenile DUI suspensions	31097	32716	32521	31012	39078	110525	124436	136480	132709	120254	113749
First-offender suspensions	29188	30563	30298	28799	36808	108227	122102	133987	130462	118168	111760
Misdemeanor	1909	2153	2223	2213	2270	2298	2334	2493	2247	2086	1989
Felony	26911	29345	28737	28400	30294	32680	34296	38266	37836	35565	34519
Second-offender S/R actions	26334	28748	28160	27847	29699	32046	33649	37568	37155	34928	33878
Misdemeanor	577	597	577	553	595	634	647	658	681	637	641
Felony	5727	6171	5953	5581	6720	7649	8063	9164	9187	8905	8918
Third-offender revocations	5585	5996	5758	5429	6537	7424	7830	8933	8945	8707	8662
Misdemeanor	142	175	195	152	183	225	233	231	242	198	256
Felony	1928	1970	1767	1921	2170	2520	2790	3200	3046	2797	2932
Fourth-or-more-offender revocations											
Total postconviction S/R actions	66377	71098	69772	67752	78999	154315	170646	187987	183260	168059	160469

=:

⁷ These totals might include multiple license action activities associated with the same event. Total counts for years 2006-2011 increased as a result of a law change, effective 09/20/2005. This law assigned to DMV the sole responsibility for imposing license actions for all DUIs and removed this responsibility from the courts.

HIGHLIGHTS OF YEAR 2013 CALIFORNIA DUI-MIS REPORT

- ◆ Alcohol-involved crash fatalities increased slightly by 1.6% in 2011, following 4 consecutive years of decreases (see DUI Summary Statistics).
- ◆ Drug-involved crash fatalities increased slightly, by 1.9%, in 2011, and increased 39.3% in the past decade (see DUI Summary Statistics).
- ◆ Of the total number of crash fatalities, the percentage of alcohol-involved fatalities decreased from 39.1% in 2010 to 38.5% in 2011. The percentage of drug-involved fatalities decreased from 25.4% to 25.0% during the same time period.
- ◆ The number of persons injured in alcohol-involved crashes decreased by 3.0% in 2011, following a decrease of 6.6% in 2010 (see DUI Summary Statistics).
- ◆ DUI arrests decreased by 8.0% in 2011, following decreases of 6.1% in 2010 and 2.9% in 2009 (see DUI Summary Statistics and Table 1).¹
- ◆ The DUI arrest rate per 100,000 licensed drivers declined by 8.6% in 2011 following a decline of 6.5% in 2010 (see DUI Summary Statistics).¹
- ◆ 12.6% of all 2010 DUI arrests were associated with a reported traffic crash, compared to 13.4% in 2009. 4.8% of 2010 DUI arrests were associated with crashes involving injuries or fatalities, slightly lower than 5.2% in 2009 (see Table 17).
- ◆ Among 2011 DUI arrestees, Hispanics (42.9%) were the largest racial/ethnic group, as they have been each year for over a decade. Hispanics continued to be arrested at a rate substantially higher than their estimated percentage of California's adult population (34.8% in 2011). This is shown in Figure 3.
- ◆ The median (midpoint) age of a DUI arrestee in 2011 was 30 years. Less than 1% of all DUI arrests were juveniles (under age 18). This is shown in Table 3a.

¹ These decreases are partially due to CHP's non-reporting of approximately 6,500 DUI arrests occurring in April 2011.

- ◆ Among convicted DUI offenders arrested in 2010, 73.1% were first offenders and 26.9% were repeat offenders (one or more prior convictions within the previous 10 years). The proportion of repeat offenders has decreased considerably since 1989, when it stood at 37%, even though prior DUI convictions are counted over 10 years now but only over 7 years in 1989 (see table 8).

- ◆ The median blood alcohol concentration (BAC) of a convicted DUI offender, as reported by law enforcement on Administrative Per Se (APS) forms, was 0.15% in 2010, same as in the last 6 years, yet almost double the California illegal per se BAC limit of 0.08% (see Table 7a).

- ◆ 15.5% of 2010 DUI arrest cases did not show any corresponding conviction on DMV records (see Table 6).

ACKNOWLEDGMENTS

The authors acknowledge with appreciation the many individuals who have contributed to the success of this project. In particular, we wish to acknowledge the cooperation of the Department of Justice, Criminal Justice Statistics Center, in providing annual DUI arrest data and documentation, as well as the California Highway Patrol, Information Management Division, in providing annual alcohol- and drug-involved crash data and documentation. The contributions of Douglas Rickard, Associate Governmental Program Analyst, in transforming mainframe computer files into readable data tables and figures, as well as his general assistance in the production of this report, are acknowledged with appreciation. We also would like to acknowledge the contributions of Patrice Rogers, Research Program Specialist II, Michael Gebers, Research Scientist III, Scott Masten, Research Manager II, Alcohol/Drug Projects, Dave DeYoung, Chief (retired), and Robert Hagge, Chief, Research and Development Branch.

Report Authors:

Sladjana Oulad Daoud, Research Program Specialist II and
Helen N. Tashima, Research Program Specialist II, Principal Investigators

TABLE OF CONTENTS

	<u>PAGE</u>
DUI SUMMARY STATISTICS: 2001-2011	i
HIGHLIGHTS OF YEAR 2013 CALIFORNIA DUI-MIS REPORT	ii
ACKNOWLEDGMENTS	v
INTRODUCTION	1
SECTION 1: DUI ARRESTS	5
SECTION 2: CONVICTIONS	13
SECTION 3: POSTCONVICTION SANCTIONS	23
SECTION 4: POSTCONVICTION SANCTION EFFECTIVENESS	33
DUI RECIDIVISM AND CRASH RATES	36
One-Year DUI Recidivism and Crash Rates for First and Second DUI Offenders Arrested from 1990-2010	36
One-Year DUI Recidivism and Crash Rates by County for First and Second DUI Offenders Arrested in 2010	38
Long Term Recidivism Rates of the 1994 DUI Offenders.....	42
The Proportions of DUI Program Referrals, Enrollments, and Completions for First and Second DUI Offenders Arrested in 2010	47
DUI PROGRAM EVALUATION FOR ALCOHOL-RELATED RECKLESS OFFENDERS AND FIRST DUI OFFENDERS	48
Methods	48
Results of the DUI Program Evaluation for Drivers Convicted of Alcohol- Reckless Driving	51
9-Month DUI Program Evaluation for Repeat Alcohol-Related Reckless Drivers	52
Results of the Evaluation of the 3-Month and 9-Month DUI Programs for First DUI Offenders	53
SECTION 5: ADMINISTRATIVE ACTIONS	55
SECTION 6: DRIVERS IN CRASHES INVOLVING ALCOHOL AND DRUGS	59
DATA SOURCES AND LIMITATIONS	71
HISTORY OF MAJOR DUI LAWS IN CALIFORNIA SINCE 1975	73
REFERENCES	87
GLOSSARY	91

TABLE OF CONTENTS (continued)

APPENDICES

<u>NUMBER</u>	<u>PAGE</u>
A ASSEMBLY BILL NO. 757 - CHAPTER 450	95
B APPENDIX TABLES	97
B1 2011 DUI ARRESTS BY COUNTY, AGE, SEX, AND RACE/ETHNICITY	97
B2 2010 DUI CONVICTIONS BY COUNTY, SEX, AND AGE.....	112
B3 DUI CONVICTION DATA FOR 2010 DUI ARRESTS BY COURT	122
B4 2010 DUI SANCTIONS BY COUNTY, COURT, AND OFFENDER STATUS.....	129
B5 DEMOGRAPHIC 2-YEAR PRIOR DRIVER RECORD VARIABLES FOR ALCOHOL-RELATED RECKLESS OFFENDERS AND FIRST DUI OFFENDERS ARRESTED IN 2010	155

LIST OF TABLES

1 DUI ARRESTS BY COUNTY, 2009–2011 AND ANNUAL PERCENTAGE CHANGE, 2010–2011	9
2 2011 DUI ARRESTS BY COUNTY AND TYPE OF ARREST.....	10
3a 2011 DUI ARRESTS BY AGE, SEX, AND RACE/ETHNICITY	11
3b 2011 DUI ARRESTS BY SEX, AGE, AND RACE/ETHNICITY	11
3c DUI ARRESTS UNDER AGE 21, 2001-2011.....	12
4 2010 DUI CONVICTIONS BY AGE AND SEX	17
5 DUI CONVICTION DATA FOR 2010 DUI ARRESTS	18
6 ADJUDICATION STATUS OF 2010 DUI ARRESTS BY COUNTY.....	19
7a 2010 REPORTED BLOOD ALCOHOL CONCENTRATION (BAC) LEVELS OF DUI AND ALCOHOL-RECKLESS CONVICTIONS.....	20
7b 2010 REPORTED BLOOD ALCOHOL CONCENTRATION (BAC) LEVELS OF CONVICTED DUI OFFENDERS UNDER AGE 21	21

TABLE OF CONTENTS (continued)

LIST OF TABLES (continued)

<u>NUMBER</u>	<u>PAGE</u>
8 2010 DUI CONVICTIONS BY OFFENDER STATUS AND REPORTED BAC LEVEL	21
9 2010 DUI COURT SANCTIONS BY DUI OFFENDER STATUS.....	25
10 2010 DUI COURT SANCTIONS BY COUNTY AND OFFENDER STATUS.....	26
11a ONE-YEAR UNADJUSTED PERCENTAGES OF SUBSEQUENT DUI- INCIDENT-INVOLVED AND CRASH-INVOLVED FIRST AND SECOND OFFENDERS, 1990-2010.....	37
11b 2010 1-YEAR SUBSEQUENT DUI RECIDIVISM RATES BY COUNTY FOR FIRST AND SECOND OFFENDERS	40
11c 2010 1-YEAR SUBSEQUENT CRASH RATES BY COUNTY FOR FIRST AND SECOND OFFENDERS	41
12 CUMULATIVE PERCENTAGES OF FIRST SUBSEQUENT DUI REOFFENSES FOR 1994 DUI OFFENDERS AND COHORT GROUPS	42
13 COUNTS AND PROPORTIONS OF REPORTED DUI PROGRAM REFERRALS, ENROLLMENTS, AND COMPLETIONS FOR CONVICTED FIRST AND SECOND OFFENDERS ARRESTED IN 2010	48
14a THE RELATIONSHIP OF DUI PROGRAMS WITH SUBSEQUENT CRASHES AND DUI INCIDENTS FOR DRIVERS CONVICTED OF ALCOHOL- RELATED RECKLESS DRIVING.....	52
14b THE RELATIONSHIP OF 3-MONTH AND 9-MONTH DUI PROGRAMS WITH SUBSEQUENT CRASHES AND DUI INCIDENTS AMONG FIRST DUI OFFENDERS	54
15 MANDATORY DUI LICENSE DISQUALIFICATION ACTIONS, 2001-2011.....	57
16 ADMINISTRATIVE PER SE PROCESS MEASURES.....	58

TABLE OF CONTENTS (continued)

LIST OF TABLES (continued)

<u>NUMBER</u>	<u>PAGE</u>
17	DUI ARRESTS ASSOCIATED WITH REPORTED CRASHES, 2000-2010 63
18	2010 ALCOHOL- AND DRUG-INVOLVED DRIVERS IN FATAL/INJURY CRASHES BY RACE/ETHNICITY AND IMPAIRMENT LEVEL..... 64
19	2010 ALCOHOL- AND DRUG-INVOLVED DRIVERS IN FATAL/INJURY CRASHES BY ADJUDICATION STATUS AND IMPAIRMENT LEVEL 64
20	2010 ALCOHOL- AND DRUG-INVOLVED DRIVERS IN FATAL/INJURY CRASHES WITH NO RECORD OF CONVICTION BY COUNTY AND IMPAIRMENT LEVEL 65
21	ALCOHOL-INVOLVED DRIVERS UNDER AGE 21 IN FATAL/INJURY CRASHES, 2000-2010..... 67
22a	2010 ALCOHOL-INVOLVED DRIVERS IN FATAL/INJURY CRASHES BY AGE AND SEX 67
22b	2010 ALCOHOL- AND DRUG-INVOLVED DRIVERS IN FATAL/INJURY CRASHES BY AGE AND SEX (NOT SUSPENDED UPON ARREST OR CONVICTED) 67
23a	2010 ALCOHOL- AND DRUG-INVOLVED DRIVERS IN FATAL/INJURY CRASHES BY IMPAIRMENT LEVEL AND PRIOR DUI CONVICTIONS..... 68
23b	2010 ALCOHOL- AND DRUG-INVOLVED DRIVERS IN FATAL/INJURY CRASHES BY IMPAIRMENT LEVEL AND PRIOR DUI CONVICTIONS (NOT SUSPENDED UPON ARREST OR CONVICTED)..... 68
24a	2010 ALCOHOL- AND DRUG-INVOLVED DRIVERS IN FATAL/INJURY CRASHES BY PRIOR DUI CONVICTIONS 69
24b	2010 ALCOHOL- AND DRUG-INVOLVED DRIVERS IN FATAL/INJURY CRASHES BY PRIOR DUI CONVICTIONS (NOT SUSPENDED UPON ARREST OR CONVICTED)..... 69

TABLE OF CONTENTS (continued)

LIST OF TABLES (continued)

<u>NUMBER</u>	<u>PAGE</u>
25 2010 REPORTED BLOOD ALCOHOL CONCENTRATION (BAC) LEVELS OF ALCOHOL- AND DRUG- INVOLVED DRIVERS IN FATAL/INJURY CRASHES	70

LIST OF FIGURES

1 DUI management information system	2
2 DUI arrests 2001-2011	6
3 Percentage of 2011 DUI arrests and 2011 projected population (age 15 and over, based on the 2010 census) by race/ethnicity	8
4 DUI convictions and conviction rates, 2001-2010	15
5 Percentage representation of court-ordered DUI sanctions (2010).....	23
6 Percentages of first and second DUI offenders reoffending with a DUI incident within 1 year after conviction (arrested between 1990 and 2010)	36
7 Percentages of first and second DUI offenders involved in a crash within 1 year after conviction (arrested between 1990 and 2010).....	38
8a Cumulative percent of first subsequent DUI conviction and DUI incident (alcohol crashes, DUI convictions, APS suspensions, and DUI FTAs) for the 1994 DUI offenders.....	43
8b Cumulative percent of first subsequent DUI conviction by number of prior DUI convictions for the 1994 DUI offenders.....	44
8c Cumulative percent of first subsequent DUI conviction by sex for the 1994 DUI offenders.....	44
8d Cumulative percent of first subsequent DUI conviction by age group (age at conviction date) for the 1994 DUI offenders	45
8e Cumulative percent of first subsequent DUI reoffense of the 1980, 1984, 1994, and 2004 DUI offenders.....	46

TABLE OF CONTENTS (continued)

LIST OF FIGURES (continued)

<u>NUMBER</u>		<u>PAGE</u>
9a	Adjusted 1-year crash and DUI incident rates for alcohol-reckless drivers (arrested in 2010) by DUI program assignment.....	51
9b	Adjusted 1-year crash and DUI incident rates for first offender drivers (arrested in 2010) by length of DUI program.....	53
10	Percentages of crash injuries and fatalities that were alcohol-involved, 2001-2011	61
11	Alcohol- and drug-involved crash fatalities, 2001-2011	61

INTRODUCTION

This report is the twenty-second *Annual Report of the California DUI Management Information System*, produced in response to Assembly Bill 757 (Friedman), Chapter 450, 1989 legislative session (see Appendix A). This bill required the Department of Motor Vehicles (DMV) to “establish and maintain a data and monitoring system to evaluate the efficacy of intervention programs for persons convicted” of DUI in order to provide “accurate and up-to-date comprehensive statistics” to enhance “the ability of the Legislature to make informed and timely policy decisions.” The need for such a data system had long been documented by numerous authorities, including the 1983 Presidential Commission on Drunk Driving. In responding to this legislative mandate, this report combines and cross-references DUI data from diverse sources and presents them in a single reference. Data sources drawn upon include the California Highway Patrol (CHP) for crash data, Department of Justice (DOJ) for arrest data, and the DMV driver record database. Each of these reporting agencies, however, initially draw their data from diffuse primary sources such as individual law enforcement agencies (arrest and crash reports) and the courts (abstracts of conviction).

The general conceptual design of the California DUI management information system (DUI-MIS) is presented in Figure 1. The basic theme of the DUI-MIS is to track the processing of offenders through the DUI system from the point of arrest and to identify the frequency with which offenders flow through each branch of the system process (from law enforcement through adjudication to treatment and license control actions). Figure 1 also illustrates the relationship between offender flow and data collection at each point of the process. The initiating data source for the DUI-MIS is the DUI arrest report, as compiled by the DOJ, Criminal Justice Statistics Center, Monthly Arrest and Citation Register (MACR) system.

Another major objective of this report is to evaluate the effectiveness of court and administrative sanctions on convicted DUI offenders. In the earlier years of this report, these evaluations were accomplished by examining the postconviction recidivism records (alcohol/drug-related crashes and traffic convictions) of offenders assigned to alternative sanctions within offender group. In recent years as the sanctions became increasingly homogenous within each offender group, the evaluations (as mandated by law) became focused on available sanctions in selected groups. These evaluations are detailed in Section 4 on “Postconviction Sanction Effectiveness.”

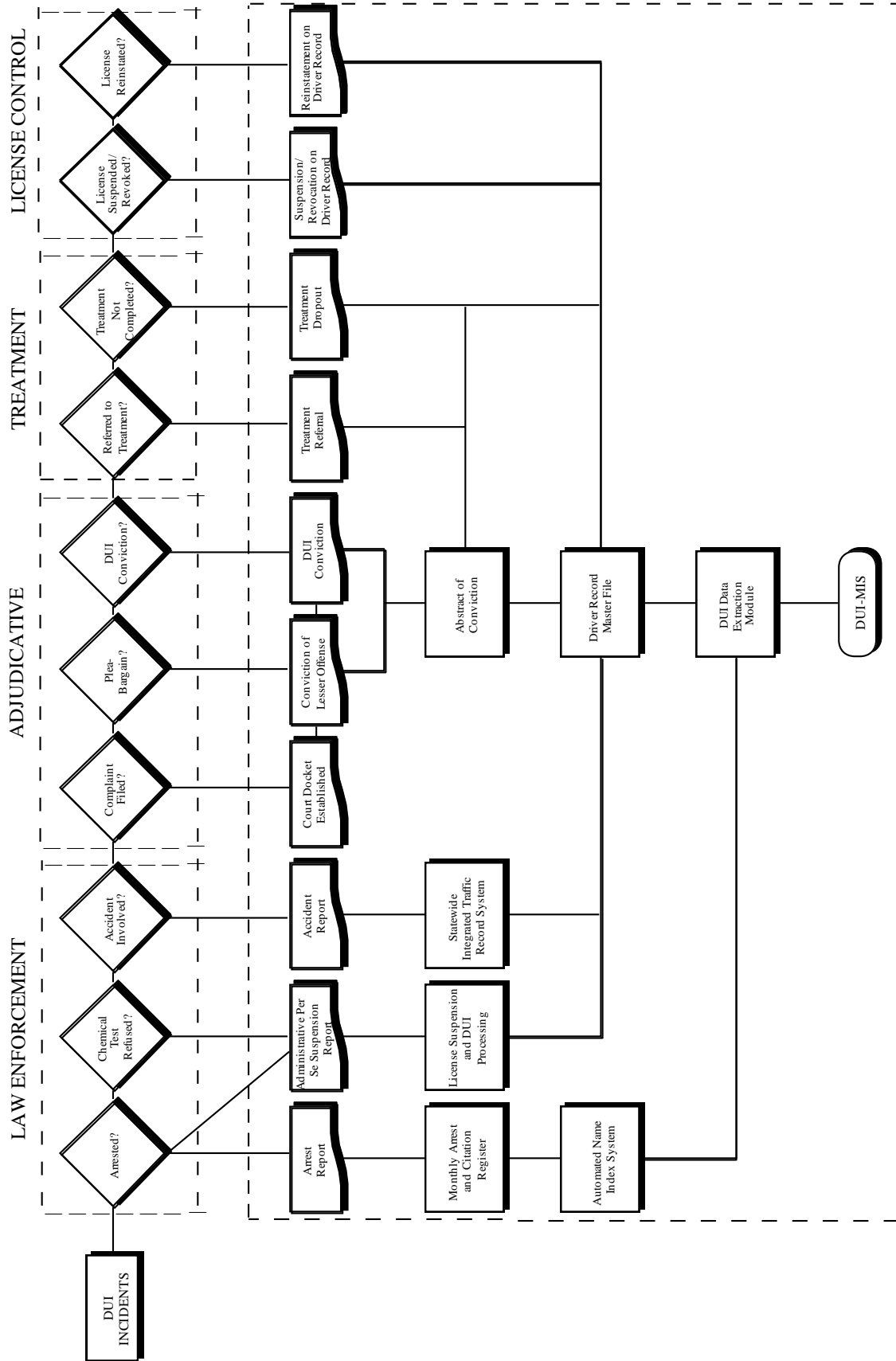

Figure 1. DUI management information system.

It should again be noted that it is not an objective of this report to make recommendations based on the data presented. Rather, the primary purpose of a reporting system such as the DUI-MIS is to provide objective data on the operating and performance characteristics of the system for others to assess in making policy decisions, formulating improvements, and conducting more in-depth evaluations.

The DUI-MIS data system and report has led to numerous improvements in the California DUI system, from the identification of inappropriate dismissals in a small central valley court to major initiatives to improve the tracking and reporting of DUI cases. The success of the California DUI-MIS has also contributed to a national initiative to design a model DUI reporting system, developed under contract to the National Highway Traffic Safety Administration (NHTSA).

SECTION 1: DUI ARRESTS

The information presented below on DUI arrests is based primarily on data collected annually by the Department of Justice (DOJ), Criminal Justice Statistics Center, Monthly Arrest and Citation Register (MACR) system. These data are the most current nonaggregated data available on DUI arrests. This year, there was an underreporting of DUI arrests by the CHP for the month of April 2011. This resulted in an undercount of varying levels in the information presented in the tables and figures in this section. There is an undercount of approximately 6,500 DUI arrests in the total count for 2011. This section includes the following tables and figures:

Table 1: DUI Arrests by County, 2009–2011 and Annual Percentage Change, 2010-2011. The number of DUI arrests by county for the years 2009-2011 and the percentage change from 2010-2011 are shown in Table 1.

Table 2: 2011 DUI Arrests by County and Type of Arrest. This table shows a breakdown of 2011 DUI arrests by felony, juvenile, and misdemeanor arrest type, by county. The table also shows county and statewide DUI arrest rates per 100 licensed drivers.

Tables 3a and 3b: 2011 DUI Arrests by Age, Sex, and Race/Ethnicity. Table 3a cross tabulates age by sex and age by race/ethnicity of 2011 DUI arrestees statewide. The same tabulations by county are found in Appendix Table B1. Also, Table 3a shows the average (mean) age for 2011 arrestees. In addition to the mean, the median (midpoint) was reported to minimize the influence of data values that are not equally distributed. Table 3b shows the same data cross-tabulated by sex and age within race/ethnicity.

Table 3c: DUI Arrests Under Age 21, 2001-2011. Table 3c shows a breakdown of DUI arrests under 21, by age, from 2001 to 2011. It also shows the proportion of total DUI arrests under 21 for the state over the same time period.

Figure 2 displays the trend in DUI arrests from 2001 to 2011.

Figure 3 shows the percentages of 2011 DUI arrests and 2011 projected population by race/ethnicity.

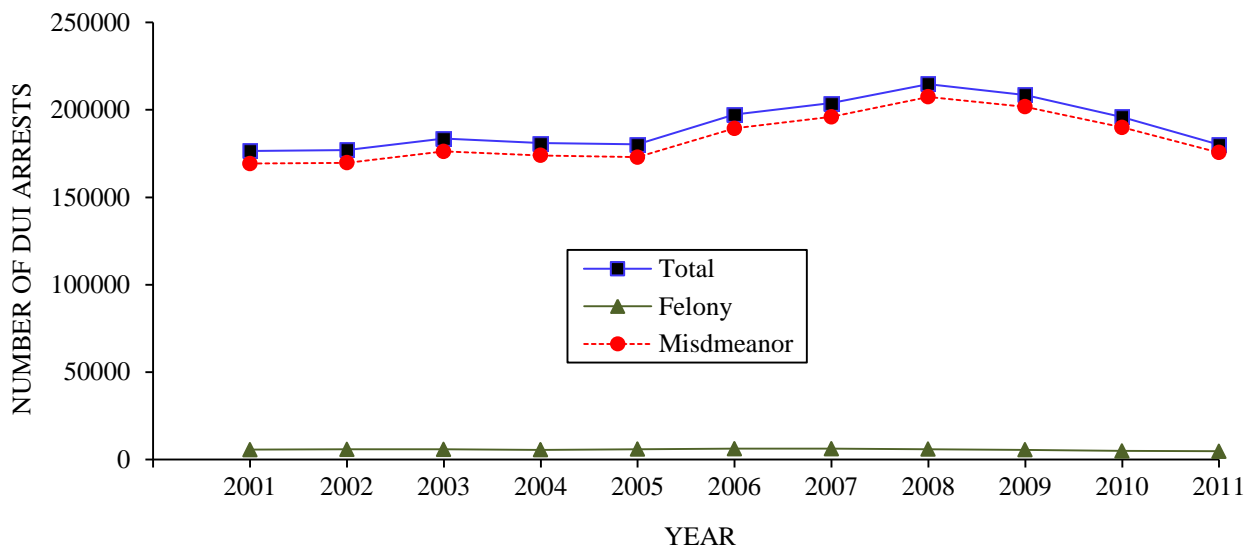

Note. Due to the non-reporting of DUI arrest data by CHP for the month of April 2011, an undercount is present in the figures for 2011 (with approximately 6,500 fewer total DUI arrests).

Figure 2. DUI arrests 2001-2011.

Based on the data shown in Figures 2 and 3 and previously listed tables, the following statements can be made about DUI arrests in California:

Statewide Parameters

- ◆ DUI arrests decreased by 8.0% in 2011, after decreasing by 6.1% in 2010 (see Table 1)¹.
- ◆ Table 2 shows that the DUI arrest rate per 100 licensed drivers was 0.8 in 2011, the same as in 2010 but slightly lower than 0.9 in 2007-2009, and unchanged from 0.8 in 2001-2006. This represents a 56% reduction from the 1.8 rate in 1990.
- ◆ The percentage of DUI arrests that were felonies (involving bodily injury or death) increased slightly, from 2.5% in 2010 to 2.6% in 2011. Felony DUI arrests continue to constitute a relatively small percentage of all DUI arrests (see Table 2).

County Variation

- ◆ 22.3% of all 2011 California DUI arrests occurred in Los Angeles County. Five counties (Los Angeles, San Diego, Orange, San Bernardino, and Riverside) had over 10,000 DUI arrests each, accounting for 52.1% of all arrests (see Table 2).

¹ The non-reporting of approximately 6,500 DUI arrests by CHP for the month of April 2011 is reflected in these percent decreases.

- ◆ The 2011 county DUI arrest rates ranged from 0.3 to 2.5 DUI arrests per 100 licensed drivers (the statewide average rate is 0.8). Seven counties had rates of 0.6 or below. These counties with low arrest rates were San Francisco (0.3), Santa Clara (0.5), Contra Costa (0.6), Mariposa (0.6), Placer (0.6), San Mateo (0.6), and Solano (0.6). Three counties had rates of 2.0 or higher—Alpine (2.5), Trinity (2.4), and Inyo (2.0). This is shown in Table 2.
- ◆ Most counties had fewer DUI arrests in 2011. Among the larger counties, the greatest percentage decrease occurred in San Diego (-9.8%). Among smaller counties, the largest percentage decrease in DUI arrests occurred in Alpine (-34.3%) and Mariposa (-32.8%). Counties showing the largest percentage increase in DUI arrests were Mono (40.5%) and San Francisco (19.3%). This is shown in Table 1.

Demographic Characteristics

- ◆ The median age of a DUI arrestee in 2011 was 30 years. Slightly more than half (51.7%) of all arrestees were age 30 or younger and almost three-quarters (73.4%) were age 40 or younger. Less than 1% of all DUI arrests involved juveniles (under age 18). 2.9% of all arrestees were over age 60 (see Table 3a).
- ◆ Among all DUI arrestees, the percentage of DUI arrests under age 18 decreased slightly from 0.6 in 2010, to 0.5 in 2011. The percentage of DUI arrests under age 21 decreased from 8.1 in 2010, to 7.8 in 2011. This is shown in Table 3c.
- ◆ Males comprised 76.5% of all 2011 DUI arrests (see Table 3a). The proportion of females among DUI arrests has risen slightly each year this report has been produced, from 10.6% in 1989 to 23.5% in 2011.
- ◆ In 2011, Hispanics (42.9%) again represented the largest ethnic group among DUI arrestees, as they have each year for over a decade. Hispanics continued to be arrested at a rate substantially higher than their estimated 2011 population parity of 34.8% (Department of Finance, Demographic Research and Census Data Center). Blacks were also overrepresented among DUI arrestees (8.4% of arrests, 5.9% of the population), while other racial/ethnic groups were underrepresented among DUI arrestees, relative to their estimated 2011 population parity. These underrepresented groups were Whites (39.9% of arrests, 42.6% of the population) and “Other” (8.9% of arrests, 16.8% of the population). This is shown in Table 3a and Figure 3.

- ◆ Among male 2011 DUI arrestees, 46.9% were Hispanic, 36.0% were White, 8.3% were Black, and 8.8% were “Other.” Among female DUI arrestees, 52.5% were White, 29.7% were Hispanic, 8.7% were Black, and 9.2% were “Other.” The overrepresentation of Hispanics among DUI offenders appears to be limited to males (see Table 3b).
- ◆ In some counties where the population of Hispanics is high, the DUI arrest rate is also high. For example, in the following six counties, Hispanics comprised 60% or more of those arrested for DUI during 2011: Imperial (73.8%), Tulare (71.7%), San Benito (66.3%), Merced (64.4%), Fresno (64.0%), and Madera (62.8%). However, in most other counties, the majority of arrestees were White (see Appendix Table B1).
- ◆ The median age of a DUI arrestee varied by race: Blacks were the oldest with a median age of 33.0 years, while “Other” were the youngest, with a median age of 28.0 years (see Table 3a).

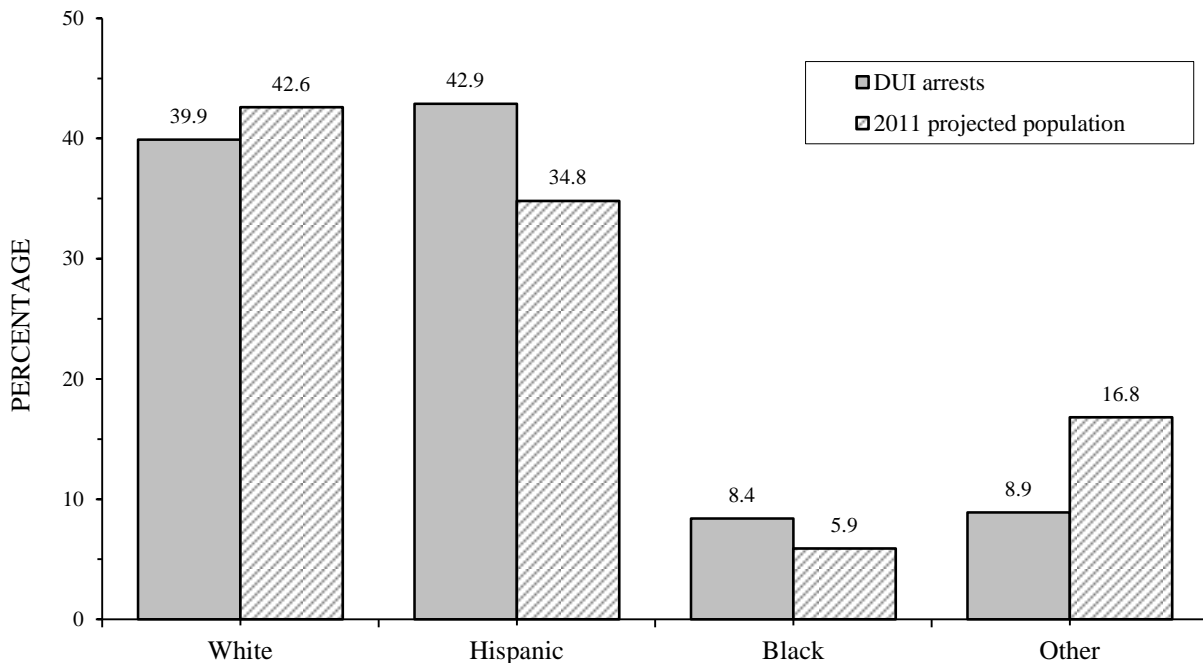

Note. The non-reporting of approximately 6,500 DUI arrests by CHP for the month of April 2011 is reflected in this figure.

Figure 3. Percentage of 2011 DUI arrests and 2011 projected population (age 15 and over, based on the 2010 census) by race/ethnicity.

TABLE 1: DUI ARRESTS¹ BY COUNTY, 2009–2011 AND ANNUAL PERCENTAGE CHANGE, 2010–2011

COUNTY	2009	2010	2011	% CHANGE 2010-2011
STATEWIDE	208531	195879	180212	-8.0
ALAMEDA	7837	7966	7287	-8.5
ALPINE	27	35	23	-34.3
AMADOR	251	198	203	2.5
BUTTE	1840	1672	1558	-6.8
CALAVERAS	362	304	255	-16.1
COLUSA	237	221	198	-10.4
CONTRA COSTA	4583	4464	4305	-3.6
DEL NORTE	262	211	189	-10.4
EL DORADO	1366	1278	1208	-5.5
FRESNO	7084	6411	4512	-29.6
GLENN	472	333	290	-12.9
HUMBOLDT	1624	1416	1270	-10.3
IMPERIAL	1488	1116	915	-18.0
INYO	345	264	278	5.3
KERN	5683	5863	4633	-21.0
KINGS	1130	1406	1030	-26.7
LAKE	515	430	331	-23.0
LASSEN	238	203	172	-15.3
LOS ANGELES	42508	40872	40249	-1.5
MADERA	1305	1288	1027	-20.3
MARIN	1560	1548	1278	-17.4
MARIPOSA	104	125	84	-32.8
MENDOCINO	828	793	663	-16.4
MERCED	2488	2067	1485	-28.2
MODOC	99	81	69	-14.8
MONO	146	111	156	40.5
MONTEREY	2857	2653	2306	-13.1
NAPA	1281	1068	1014	-5.1
NEVADA	724	683	525	-23.1
ORANGE	16993	15966	16003	0.2
PLACER	2132	1738	1622	-6.7
PLUMAS	313	226	187	-17.3
RIVERSIDE	10873	10056	10003	-0.5
SACRAMENTO	8529	7979	7419	-7.0
SAN BENITO	423	333	306	-8.1
SAN BERNARDINO	13506	12998	11977	-7.9
SAN DIEGO	17717	17305	15615	-9.8
SAN FRANCISCO	1534	1480	1766	19.3
SAN JOAQUIN	4639	4413	3269	-25.9
SAN LUIS OBISPO	2581	1918	1844	-3.9
SAN MATEO	3864	3682	3053	-17.1
SANTA BARBARA	3113	2722	2289	-15.9
SANTA CLARA	7172	6447	6196	-3.9
SANTA CRUZ	1488	1630	1293	-20.7
SHASTA	1570	1380	1109	-19.6
SIERRA	61	37	33	-10.8
SISKIYOU	492	480	448	-6.7
SOLANO	1870	1720	1543	-10.3
SONOMA	3607	2989	2830	-5.3
STANISLAUS	3417	3108	3011	-3.1
SUTTER	616	537	540	0.6
TEHAMA	711	550	531	-3.5
TRINITY	296	265	251	-5.3
TULARE	3950	3963	3574	-9.8
TUOLUMNE	487	393	430	9.4
VENTURA	5421	4775	4182	-12.4
YOLO	1233	1030	815	-20.9
YUBA	679	679	560	-17.5

¹ DOJ DUI arrest totals with boat DUI ($N = 165$) removed. The non-reporting of approximately 6,500 DUI arrests by CHP for the month of April 2011 is reflected in this table's 2011 figures.

TABLE 2: 2011 DUI ARRESTS BY COUNTY AND TYPE OF ARREST¹

COUNTY	TOTAL		TYPE OF ARREST						DUI ARRESTS PER 100 LICENSED DRIVERS
			FELONY		JUVENILE		MISDEMEANOR		
	<i>N</i>	%	<i>N</i>	%	<i>N</i>	%	<i>N</i>	%	
STATEWIDE	180212	100.0	4620	2.6	891	0.5	174701	96.9	0.8
ALAMEDA	7287	4.0	69	0.9	37	0.5	7181	98.5	0.7
ALPINE	23	0.0	1	4.3	0	0.0	22	95.7	2.5
AMADOR	203	0.1	4	2.0	2	1.0	197	97.0	0.7
BUTTE	1558	0.9	27	1.7	13	0.8	1518	97.4	1.0
CALAVERAS	255	0.1	6	2.4	3	1.2	246	96.5	0.7
COLUSA	198	0.1	5	2.5	2	1.0	191	96.5	1.5
CONTRA COSTA	4305	2.4	89	2.1	27	0.6	4189	97.3	0.6
DEL NORTE	189	0.1	4	2.1	1	0.5	184	97.4	1.1
EL DORADO	1208	0.7	42	3.5	8	0.7	1158	95.9	0.9
FRESNO	4512	2.5	147	3.3	27	0.6	4338	96.1	0.9
GLENN	290	0.2	7	2.4	2	0.7	281	96.9	1.6
HUMBOLDT	1270	0.7	18	1.4	6	0.5	1246	98.1	1.3
IMPERIAL	915	0.5	18	2.0	8	0.9	889	97.2	0.9
INYO	278	0.2	7	2.5	5	1.8	266	95.7	2.0
KERN	4633	2.6	157	3.4	31	0.7	4445	95.9	1.0
KINGS	1030	0.6	15	1.5	10	1.0	1005	97.6	1.5
LAKE	331	0.2	13	3.9	0	0.0	318	96.1	0.7
LASSEN	172	0.1	4	2.3	0	0.0	168	97.7	0.9
LOS ANGELES	40249	22.3	1301	3.2	95	0.2	38853	96.5	0.7
MADERA	1027	0.6	28	2.7	8	0.8	991	96.5	1.3
MARIN	1278	0.7	30	2.3	11	0.9	1237	96.8	0.7
MARIPOSA	84	0.0	6	7.1	1	1.2	77	91.7	0.6
MENDOCINO	663	0.4	22	3.3	5	0.8	636	95.9	1.0
MERCED	1485	0.8	40	2.7	11	0.7	1434	96.6	1.1
MODOC	69	0.0	1	1.4	0	0.0	68	98.6	1.1
MONO	156	0.1	2	1.3	1	0.6	153	98.1	1.7
MONTEREY	2306	1.3	54	2.3	10	0.4	2242	97.2	1.0
NAPA	1014	0.6	16	1.6	10	1.0	988	97.4	1.1
NEVADA	525	0.3	9	1.7	2	0.4	514	97.9	0.7
ORANGE	16003	8.9	254	1.6	98	0.6	15651	97.8	0.8
PLACER	1622	0.9	54	3.3	11	0.7	1557	96.0	0.6
PLUMAS	187	0.1	4	2.1	2	1.1	181	96.8	1.1
RIVERSIDE	10003	5.6	173	1.7	59	0.6	9771	97.7	0.8
SACRAMENTO	7419	4.1	242	3.3	16	0.2	7161	96.5	0.8
SAN BENITO	306	0.2	5	1.6	1	0.3	300	98.0	0.9
SAN BERNARDINO	11977	6.6	352	2.9	58	0.5	11567	96.6	1.0
SAN DIEGO	15615	8.7	377	2.4	81	0.5	15157	97.1	0.7
SAN FRANCISCO	1766	1.0	64	3.6	2	0.1	1700	96.3	0.3
SAN JOAQUIN	3269	1.8	83	2.5	17	0.5	3169	96.9	0.8
SAN LUIS OBISPO	1844	1.0	39	2.1	14	0.8	1791	97.1	1.0
SAN MATEO	3053	1.7	38	1.2	14	0.5	3001	98.3	0.6
SANTA BARBARA	2289	1.3	45	2.0	11	0.5	2233	97.6	0.9
SANTA CLARA	6196	3.4	243	3.9	38	0.6	5915	95.5	0.5
SANTA CRUZ	1293	0.7	27	2.1	11	0.9	1255	97.1	0.7
SHASTA	1109	0.6	33	3.0	15	1.4	1061	95.7	0.8
SIERRA	33	0.0	2	6.1	0	0.0	31	93.9	1.3
SISKIYOU	448	0.2	14	3.1	1	0.2	433	96.7	1.3
SOLANO	1543	0.9	37	2.4	9	0.6	1497	97.0	0.6
SONOMA	2830	1.6	30	1.1	9	0.3	2791	98.6	0.8
STANISLAUS	3011	1.7	68	2.3	25	0.8	2918	96.9	1.0
SUTTER	540	0.3	14	2.6	1	0.2	525	97.2	0.9
TEHAMA	531	0.3	15	2.8	3	0.6	513	96.6	1.3
TRINITY	251	0.1	10	4.0	0	0.0	241	96.0	2.4
TULARE	3574	2.0	79	2.2	20	0.6	3475	97.2	1.6
TUOLUMNE	430	0.2	8	1.9	0	0.0	422	98.1	1.1
VENTURA	4182	2.3	114	2.7	28	0.7	4040	96.6	0.8
YOLO	815	0.5	28	3.4	11	1.3	776	95.2	0.7
YUBA	560	0.3	26	4.6	0	0.0	534	95.4	1.3

¹ The non-reporting of approximately 6,500 DUI arrests by CHP for the month of April 2011 is reflected in this table's figures.

TABLE 3a: 2011 DUI ARRESTS BY AGE, SEX, AND RACE/ETHNICITY¹

AGE	TOTAL		SEX				RACE/ETHNICITY							
	N	%	MALE		FEMALE		WHITE		HISPANIC		BLACK		OTHER	
			N	%	N	%	N	%	N	%	N	%	N	%
STATEWIDE	180212	100.0	137866	76.5	42346	23.5	71817	39.9	77257	42.9	15076	8.4	16062	8.9
UNDER 18	891	0.5	662	74.3	229	25.7	433	48.6	367	41.2	29	3.3	62	7.0
18-20	13073	7.3	10007	76.5	3066	23.5	4666	35.7	6640	50.8	672	5.1	1095	8.4
21-30	79065	43.9	59470	75.2	19595	24.8	28586	36.2	36675	46.4	5651	7.1	8153	10.3
31-40	39118	21.7	30706	78.5	8412	21.5	13454	34.4	18337	46.9	3801	9.7	3526	9.0
41-50	27805	15.4	21079	75.8	6726	24.2	12805	46.1	10249	36.9	2876	10.3	1875	6.7
51-60	15122	8.4	11810	78.1	3312	21.9	8575	56.7	3964	26.2	1568	10.4	1015	6.7
61-70	4276	2.4	3431	80.2	845	19.8	2700	63.1	883	20.7	401	9.4	292	6.8
71 & ABOVE	862	0.5	701	81.3	161	18.7	598	69.4	142	16.5	78	9.0	44	5.1
MEAN AGE (YEARS)	33.5		33.7		33.0		35.6		31.5		35.7		31.9	
MEDIAN AGE (YEARS)	30.0		30.0		29.0		32.0		29.0		33.0		28.0	

¹ Tabulations for DUI arrests by age, sex, race/ethnicity and county are found in Appendix Table B1. The non-reporting of approximately 6,500 DUI arrests by CHP for the month of April 2011 is reflected in this table's figures.

TABLE 3b: 2011 DUI ARRESTS BY SEX, AGE, AND RACE/ETHNICITY¹

SEX	AGE	TOTAL		RACE/ETHNICITY							
		N	%	WHITE		HISPANIC		BLACK		OTHER	
				N	%	N	%	N	%	N	%
STATEWIDE		180212	100.0	71817	39.9	77257	42.9	15076	8.4	16062	8.9
MALE	UNDER 18	662	0.5	294	44.4	305	46.1	20	3.0	43	6.5
	18-20	10007	7.3	3253	32.5	5455	54.5	491	4.9	808	8.1
	21-30	59470	43.1	19560	32.9	29861	50.2	4135	7.0	5914	9.9
	31-40	30706	22.3	9365	30.5	15725	51.2	2868	9.3	2748	8.9
	41-50	21079	15.3	8479	40.2	8883	42.1	2198	10.4	1519	7.2
	51-60	11810	8.6	6147	52.0	3523	29.8	1279	10.8	861	7.3
	61-70	3431	2.5	2027	59.1	810	23.6	346	10.1	248	7.2
	71 & ABOVE	701	0.5	469	66.9	131	18.7	68	9.7	33	4.7
	TOTAL	137866	100.0	49594	36.0	64693	46.9	11405	8.3	12174	8.8
	FEMALE	UNDER 18	229	0.5	139	60.7	62	27.1	9	3.9	19
18-20		3066	7.2	1413	46.1	1185	38.6	181	5.9	287	9.4
21-30		19595	46.3	9026	46.1	6814	34.8	1516	7.7	2239	11.4
31-40		8412	19.9	4089	48.6	2612	31.1	933	11.1	778	9.2
41-50		6726	15.9	4326	64.3	1366	20.3	678	10.1	356	5.3
51-60		3312	7.8	2428	73.3	441	13.3	289	8.7	154	4.6
61-70		845	2.0	673	79.6	73	8.6	55	6.5	44	5.2
71 & ABOVE		161	0.4	129	80.1	11	6.8	10	6.2	11	6.8
TOTAL		42346	100.0	22223	52.5	12564	29.7	3671	8.7	3888	9.2

¹ The non-reporting of approximately 6,500 DUI arrests by CHP for the month of April 2011 is reflected in this table's figures.

TABLE 3c: DUI ARRESTS UNDER AGE 21, 2001-2011

AGE		2001	2002	2003	2004	2005	2006	2007	2008	2009	2010	2011 ¹
TOTAL (ALL AGES)	<i>N</i>	176490	177056	183560	180957	180288	197248	203866	214811	208531	195879	180212
UNDER 18	<i>N</i>	1645	1557	1576	1488	1436	1697	1635	1494	1262	1085	891
	%	0.9	0.9	0.9	0.8	0.8	0.9	0.8	0.7	0.6	0.6	0.5
18-20	<i>N</i>	14075	14410	14612	14672	14617	16837	17201	17558	16382	14859	13073
	%	8.0	8.1	8.0	8.1	8.1	8.5	8.4	8.2	7.9	7.6	7.3
UNDER 21	<i>N</i>	15720	15967	16188	16160	16053	18534	18836	19052	17644	15944	13964
	%	8.9	9.0	8.8	8.9	8.9	9.4	9.2	8.9	8.5	8.1	7.8

¹ The non-reporting of approximately 6,500 DUI arrests by CHP for the month of April 2011 is reflected in this table's 2011 figures.

SECTION 2: CONVICTIONS

Data on convictions resulting from court adjudication of DUI arrests are reported directly to the DMV on court abstracts of conviction. Although the DUI arrest data reported earlier are based on arrests that occurred in 2011, the DUI conviction data are based on convictions of DUI offenders arrested in 2010 in order to allow sufficient time for courts to report convictions to DMV. Tables in this section compile and cross tabulate these conviction data by demographic, geographic, and adjudicative categories. In what follows, expressions like “2010 convictions” refer to DUI offenders arrested in 2010, and subsequently convicted. New this year, Tables 5 and 6 and Figure 5 from previous reports are removed from this section. Consequently, all following tables in this section and throughout the report are renumbered. Also, there are changes in the data source, placement, and type of information provided in Figure 4 and Tables 5 and 6 (previously numbered 7 and 8). Namely, because of the unresolved data reporting problems discovered in the past few years in DUI arrest data from the Department of Justice (DOJ) MACR system, there was a change in the data extraction procedures for the information provided in Table 6 for this year. Since some DUI arrest data from the MACR system could not be matched to the DMV master file (in part due to previously mentioned data reporting problems), the information in Table 6 is estimated as it is limited to DUI cases whose arrest and/or conviction was found on the DMV master file (“matchable DUI cases”). This section contains the following tables and figures:

Table 4: 2010 DUI Convictions by Age and Sex. This table cross tabulates statewide DUI conviction information by age and sex. Corresponding county-specific conviction data are presented in Appendix Table B2.

Table 5: DUI conviction Data for 2010. This table portrays county and statewide DUI-related conviction data (DUI felony and misdemeanor convictions and alcohol-related reckless driving convictions) as reported to the DMV on court abstracts of conviction. For DUI convictions, it also shows the median adjudication time lags from DUI arrest to conviction, and from conviction to update on the DMV database, both statewide and by county. Starting this year, this table no longer shows information previously shown in Table 7 on DUI conviction rates, non-alcohol reckless or other convictions, and DUI dismissals.

Table 6: Adjudication Status of 2010 DUI Arrests by County. This table shows information on DUI conviction rates and adjudication status (court disposition) of 2010 DUI arrests statewide and by county. It includes the percentages of arrests that resulted in DUI convictions (DUI conviction rates), misdemeanor and felony DUI convictions, reckless driving convictions

(alcohol and non-alcohol related), other convictions, and the percentage of DUI arrests with no record of any conviction. Starting this year, these estimated data are limited to DUI arrest cases from the MACR file whose arrest and/or conviction was found in the DMV master file and who were tracked individually to determine their final adjudication status. In the past, the information on DUI conviction rates and adjudication status in this table was obtained by dividing the total number of convictions with the total number of arrests, statewide and by county, without matching individual cases. New this year, this information is estimated by tracking matched individual DUI arrest cases and by calculating percentages of those who were convicted of DUI or some other type of violation and of those who were not convicted.

Table 7a: 2010 Reported Blood Alcohol Concentration (BAC) Levels of DUI and Alcohol-Reckless Convictions and Table 7b: 2010 Reported Blood Alcohol Concentration (BAC) Levels of Convicted DUI Offenders Under Age 21. Table 7a shows the frequency of reported BAC levels for DUI and alcohol-reckless convictions. Because the APS forms more completely report BAC levels than do abstracts of conviction, they are used to calculate statewide BAC levels. Table 7b shows the BAC distribution for convicted arrestees under age 21.

Table 8: 2010 DUI Convictions by Offender Status and Reported BAC Level. This table displays the percentages of convicted DUI offenders by offender status (number of prior convictions in 10 years as defined by SB 1694, Torlakson, effective 1/1/2005), with the average (mean) and median BAC level from APS reporting forms for each offense level.

Figure 4 shows, for the years 2001 to 2010, the total number of DUI convictions and DUI conviction rates based on the violation year.

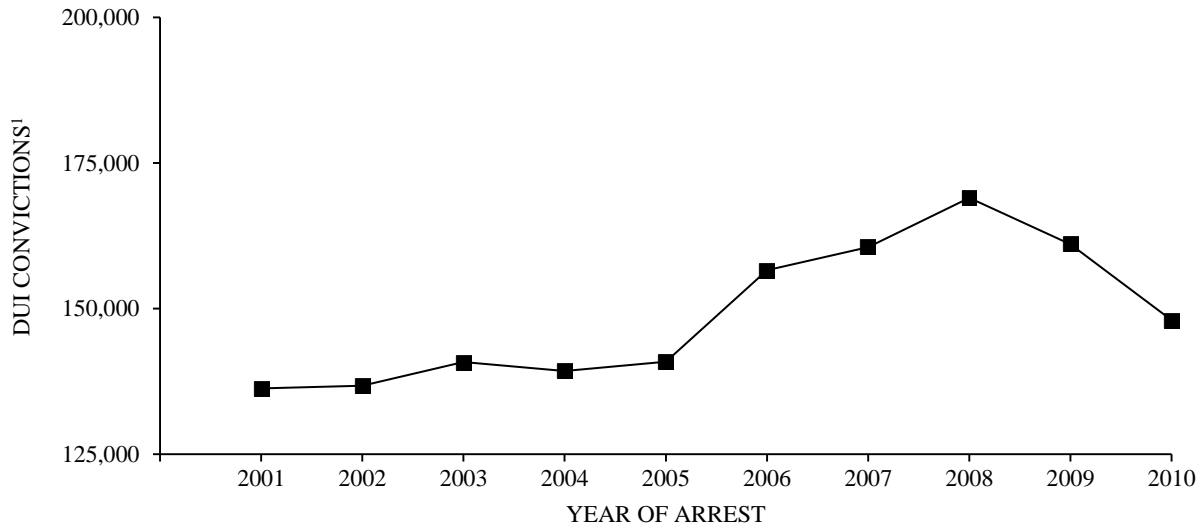

DUI conviction rate (percent convicted) ¹	2001	2002	2003	2004	2005	2006	2007	2008	2009	2010
	77.3%	77.3%	76.7%	77.0%	78.1%	79.4%	78.8%	78.7%	77.2%	73.1% ²

¹In the past, this figure presented cumulative counts of DUI convictions and conviction rates based on those cumulative counts. Starting this year, this figure shows the total count of DUI convictions and conviction rates, by year of violation, as typically reported in this section. Therefore, data in this figure are not comparable to those presented in the past. ²The DUI conviction rate for 2010 is based on different data extraction procedures than those used in the past and is not comparable to figures for prior years (see footnote Table 6).

Figure 4. DUI convictions and conviction rates, 2001-2010.

Based on these data, the following statements can be made:

Statewide Adjudication Parameters

- ◆ 73.1% of 2010 DUI arrests resulted in convictions of DUI offenses (see Table 6).
- ◆ In California, DUI convictions remain on the driving record for 10 years. Based on the DUI conviction data for the arrests within 10 years (2001-2010), 4.9% of all California drivers (including those who do not have a permanent driving record) have one or more DUI convictions on their record.
- ◆ 8.1% of 2010 DUI arrests resulted in alcohol-related and 1.8% in nonalcohol-related reckless driving convictions (see Table 6).
- ◆ 1.5% of 2010 DUI arrests resulted in convictions of offenses other than DUI or reckless driving, such as speed contest or driving when privilege is suspended or revoked (see Table 6).

- ◆ 15.5% of 2010 DUI arrests have not yet resulted in any conviction on DMV's records (see Table 6). As additional cases are adjudicated and reported by the courts, this figure will decrease to some extent.
- ◆ The average reported non-zero BAC level for all convicted DUI offenders arrested in 2010, using APS reporting forms as the data source, was 0.16% (median BAC level was 0.15%), which is the same as in the past 6 years, yet still double the illegal per se BAC limit of 0.08% (see Table 7a).
- ◆ Average and median non-zero BAC levels increase as a function of the number of prior DUI convictions. The average BAC level increases from a 0.16% BAC for a first offense to a 0.19% BAC for a fourth-or-subsequent offense (the median BAC level increases from a 0.15% BAC for a first offense to a 0.18% BAC for a fourth-or-subsequent offense). This is shown in Table 8.
- ◆ Among 2010 DUI arrestees subsequently convicted, 73.1% were first offenders, 20.5% were second offenders, 4.9% were third offenders, and 1.5% were on their fourth-or-more offense. (The statutorily defined time period for counting priors in California has traditionally been 7 years, although that period was changed to 10 years by SB 1694, Torlakson, effective 1/1/2005.) The proportion of all convicted DUI offenders that are repeat offenders (26.9%), shown in Table 8, has increased ever since the counting period for priors changed from 7 to 10 years. For example, in the last year before the change in criteria for counting prior convictions (2004), the percentage of repeat offenders was 23.5% versus 26.9% in 2010.
- ◆ The median adjudication time lags were 87 days from DUI arrest to conviction and 8 days from conviction to update on the DMV database, totaling about 3 months from arrest to update on the offender's driving record (see Table 5).

Demographic Characteristics

- ◆ The median age of a convicted DUI offender in 2010 was 30.0 years (see Table 4).
- ◆ 50.6% of 2010 DUI convictees were 30 years of age or younger and 72.7% were 40 years or younger (see Table 4).
- ◆ Females comprised 22.3% of convicted DUI offenders arrested in 2010 (see Table 4). The proportion of females among convicted DUI offenders has risen slightly each year since 1994.

TABLE 4: 2010 DUI CONVICTIONS BY AGE AND SEX¹

AGE	TOTAL		MALE		FEMALE	
	<i>N</i>	%	<i>N</i>	%	<i>N</i>	%
STATEWIDE	148042	100.0	114965	77.7	33077	22.3
UNDER 18	524	0.4	403	76.9	121	23.1
18-20	10655	7.2	8122	76.2	2533	23.8
21-30	63605	43.0	48957	77.0	14648	23.0
31-40	32673	22.1	25949	79.4	6724	20.6
41-50	24058	16.3	18441	76.7	5617	23.3
51-60	12516	8.5	9836	78.6	2680	21.4
61-70	3384	2.3	2739	80.9	645	19.1
71 & ABOVE	627	0.4	518	82.6	109	17.4
MEAN AGE (YEARS)	33.8		33.9		33.3	
MEDIAN AGE (YEARS)	30.0		31.0		30.0	

¹ County-specific tabulations of 2010 DUI convictions by age and sex are shown in Appendix Table B2. Percents may not add to 100% due to rounding.

TABLE 5: DUI CONVICTION DATA FOR 2010 DUI ARRESTS¹

COUNTY	MISD DUI	FELONY DUI ²	ALCOHOL RECKLESS	MEDIAN DUI ADJUDICATION TIMES (DAYS)	
				VIOLATION TO CONVICTION	CONVICTION TO DMV UPDATE
STATEWIDE	143912	4130	19552	87	8
ALAMEDA	5257	50	987	89	5
ALPINE	19	0	9	46	11
AMADOR	148	8	23	58	7
BUTTE	1262	49	206	106	14
CALAVERAS	170	17	66	57	3
COLUSA	142	4	34	72	6
CONTRA COSTA	3243	109	582	186	13
DEL NORTE	106	7	39	84	73
EL DORADO	881	24	274	100	7
FRESNO	3936	191	885	110	0
GLENN	184	14	37	109	10
HUMBOLDT	865	16	285	96	63
IMPERIAL	585	9	149	127	18
INYO	145	5	37	91	2
KERN	4320	148	654	32	11
KINGS	1046	40	170	128	0
LAKE	328	7	41	131	38
LASSEN	143	3	30	125	7
LOS ANGELES	28213	468	3731	80	9
MADERA	936	35	158	172	29
MARIN	1351	16	0	57	189
MARIPOSA	84	4	18	66	3
MENDOCINO	604	6	121	59	100
MERCED	1281	33	210	201	80
MODOC	51	0	12	73	8
MONO	112	2	22	71	17
MONTEREY	2204	39	296	52	14
NAPA	889	31	103	69	4
NEVADA	528	17	68	78	9
ORANGE	13918	376	937	103	0
PLACER	1427	47	189	95	10
PLUMAS	159	3	1	64	2
RIVERSIDE	7797	173	192	100	2
SACRAMENTO	6469	230	654	73	13
SAN BENITO	304	10	25	89	84
SAN BERNARDINO	7882	305	1104	143	7
SAN DIEGO	12934	479	2458	68	7
SAN FRANCISCO	948	32	311	84	7
SAN JOAQUIN	3072	125	797	37	3
SAN LUIS OBISPO	1507	67	254	58	14
SAN MATEO	2795	71	553	121	13
SANTA BARBARA	2349	108	260	47	36
SANTA CLARA	5545	195	476	74	12
SANTA CRUZ	1336	24	192	55	16
SHASTA	972	70	225	65	11
SIERRA	7	2	4	96	35
SISKIYOU	288	15	76	106	10
SOLANO	1274	49	248	85	19
SONOMA	2364	86	553	60	10
STANISLAUS	2383	55	216	76	8
SUTTER	297	32	90	60	16
TEHAMA	336	17	105	49	15
TRINITY	106	4	24	116	15
TULARE	2861	73	143	59	30
TUOLUMNE	302	12	16	66	9
VENTURA	4103	56	0	73	0
YOLO	791	44	98	87	26
YUBA	353	18	104	102	23

¹ Conviction data by court are found in Appendix Table B3. DUI conviction rates by county are in Table 6.² This count includes misdemeanors which carried a felony disposition code. These counts do not include 4th offenses (in 10 years) which are statutorily defined as felonies.

TABLE 6: ADJUDICATION STATUS OF 2010 DUI ARRESTS BY COUNTY¹

COUNTY	DUI CONVICTION RATE	DUI CONVICTIONS		RECKLESS DRIVING CONVICTIONS		% OTHER CONVICTIONS	% NO RECORD OF ANY CONVICTION ²
		% MIS- DEMEANOR	% FELONY	% ALCOHOL RELATED	% NONALCOHOL RELATED		
STATEWIDE	73.1	71.8	1.3	8.1	1.8	1.5	15.5
ALAMEDA	62.4	61.9	0.5	10.4	3.3	1.6	22.3
ALPINE	61.3	61.3	0.0	22.6	3.2	0.0	12.9
AMADOR	76.5	73.5	3.1	9.2	4.6	0.5	9.1
BUTTE	77.0	75.3	1.7	8.2	2.1	1.3	11.4
CALAVERAS	60.0	56.6	3.4	18.6	5.4	2.0	14.0
COLUSA	67.0	66.0	1.0	9.6	2.4	1.4	19.6
CONTRA COSTA	70.0	69.1	0.8	9.1	0.2	1.7	19.1
DEL NORTE	58.2	56.0	2.2	15.8	1.1	4.3	20.6
EL DORADO	68.4	67.1	1.2	16.5	2.2	0.9	12.1
FRESNO	61.3	60.4	0.9	10.7	0.3	0.5	27.2
GLENN	67.6	66.4	1.2	11.2	2.3	1.9	17.0
HUMBOLDT	63.3	62.2	1.1	15.9	2.0	1.8	17.0
IMPERIAL	56.1	55.4	0.7	11.0	6.3	1.4	25.2
INYO	63.1	61.3	1.8	10.7	3.1	1.3	21.8
KERN	73.9	72.4	1.5	9.4	2.3	0.9	13.5
KINGS	74.7	73.6	1.1	9.6	0.5	0.6	14.6
LAKE	76.5	75.3	1.2	6.9	1.7	0.5	14.4
LASSEN	71.4	71.4	0.0	13.2	1.6	0.5	13.3
LOS ANGELES	70.3	69.2	1.1	8.0	1.8	3.0	16.9
MADERA	66.8	64.8	2.0	8.7	2.3	1.2	21.0
MARIN	84.1	83.4	0.7	0.0	0.1	2.4	13.4
MARIPOSA	65.6	64.8	0.8	10.9	8.6	0.8	14.1
MENDOCINO	72.8	72.1	0.7	12.8	2.1	1.0	11.3
MERCED	62.0	60.5	1.5	8.0	1.2	0.8	28.0
MODOC	61.7	61.7	0.0	11.1	0.0	2.5	24.7
MONO	74.5	74.5	0.0	10.6	1.4	1.4	12.1
MONTEREY	77.4	76.1	1.4	8.3	2.1	1.1	11.0
NAPA	82.3	80.7	1.6	7.7	1.5	1.0	7.5
NEVADA	77.0	75.5	1.4	6.8	7.0	1.0	8.3
ORANGE	83.8	82.6	1.3	4.8	0.5	0.8	10.0
PLACER	80.9	79.1	1.8	7.6	0.2	0.6	10.7
PLUMAS	70.2	68.8	1.4	0.0	13.3	1.8	14.7
RIVERSIDE	72.6	71.2	1.4	1.5	4.0	1.1	20.8
SACRAMENTO	79.5	77.8	1.7	6.1	0.0	1.0	13.4
SAN BENITO	79.5	78.7	0.8	4.3	0.8	0.8	14.6
SAN BERNARDINO	67.2	65.6	1.6	8.0	3.3	2.5	19.0
SAN DIEGO	75.6	74.3	1.3	12.0	1.8	0.6	10.0
SAN FRANCISCO	55.7	54.0	1.7	12.9	8.4	1.4	21.6
SAN JOAQUIN	68.6	67.6	1.0	14.8	0.8	1.4	14.4
SAN LUIS OBISPO	76.2	74.7	1.4	10.7	1.7	3.2	8.3
SAN MATEO	73.4	72.6	0.8	12.5	0.2	1.4	12.5
SANTA BARBARA	76.1	74.2	1.8	7.4	3.9	1.0	11.7
SANTA CLARA	81.8	79.6	2.2	6.0	1.9	1.0	9.3
SANTA CRUZ	76.0	74.8	1.2	9.9	1.4	0.7	12.0
SHASTA	73.8	71.6	2.1	10.1	0.9	0.7	14.6
SIERRA	53.3	53.3	0.0	20.0	0.0	0.0	26.7
SISKIYOU	66.4	65.3	1.1	12.2	1.4	1.6	18.4
SOLANO	73.1	71.3	1.8	10.9	1.5	1.1	13.4
SONOMA	75.0	74.2	0.8	13.8	0.4	1.0	9.8
STANISLAUS	73.0	71.9	1.1	5.5	3.9	0.8	16.8
SUTTER	69.8	66.0	3.8	13.9	0.7	1.1	14.7
TEHAMA	65.1	63.8	1.3	8.6	2.3	1.0	23.0
TRINITY	64.5	62.0	2.4	9.0	3.6	1.2	21.8
TULARE	77.0	75.5	1.6	3.1	0.6	1.7	17.5
TUOLUMNE	77.5	75.9	1.6	2.6	9.6	0.8	9.5
VENTURA	84.5	83.5	0.9	0.0	0.0	0.9	14.7
YOLO	74.0	72.0	2.0	6.1	5.8	0.7	13.4
YUBA	69.6	67.8	1.8	13.7	0.2	1.0	15.5

¹The adjudication status and DUI conviction rates in this report are derived using different data extraction procedures than those used in the past and are not comparable to figures in prior years. These estimates are based only on DUI arrest cases from the MACR system whose arrest or conviction was found in the DMV master file.

²These include dismissals and failures-to-appear (FTA); the statewide FTA average is 2.9%.

TABLE 7a: 2010 REPORTED BLOOD ALCOHOL CONCENTRATION (BAC) LEVELS OF DUI AND ALCOHOL-RECKLESS CONVICTIONS¹

DUI CONVICTIONS			ALCOHOL-RECKLESS CONVICTIONS		
BAC LEVEL (%)	FREQUENCY	PERCENT	BAC LEVEL (%)	FREQUENCY	PERCENT
.00	1610	1.3	.00	455	2.8
.01	75	0.1	.01	21	0.1
.02	81	0.1	.02	36	0.2
.03	88	0.1	.03	25	0.2
.04	125	0.1	.04	53	0.3
.05	457	0.4	.05	83	0.5
.06	564	0.4	.06	266	1.6
.07	919	0.7	.07	1031	6.4
.08	2427	1.9	.08	3722	23.0
.09	4454	3.5	.09	4194	25.9
.10	7193	5.7	.10	2699	16.7
.11	9031	7.1	.11	1406	8.7
.12	9889	7.8	.12	751	4.6
.13	10045	7.9	.13	430	2.7
.14	9845	7.7	.14	287	1.8
.15	9543	7.5	.15	201	1.2
.16	9136	7.2	.16	131	0.8
.17	8264	6.5	.17	110	0.7
.18	7260	5.7	.18	72	0.4
.19	6530	5.1	.19	52	0.3
.20	5750	4.5	.20	43	0.3
.21	4756	3.7	.21	33	0.2
.22	3984	3.1	.22	26	0.2
.23	3137	2.5	.23	16	0.1
.24	2646	2.1	.24	19	0.1
.25	2045	1.6	.25	10	0.1
.26	1639	1.3	.26	13	0.1
.27	1288	1.0	.27	4	0.0
.28	1021	0.8	.28	7	0.0
.29	780	0.6	.29	8	0.1
.30	602	0.5	.30	3	0.0
.31	497	0.4	.31	1	0.0
.32	370	0.3	.32	2	0.0
.33	278	0.2	.33	1	0.0
.34	228	0.2	.34	1	0.0
.35	183	0.1	.42	1	0.0
.36	107	0.1	.44	1	0.0
.37	102	0.1			
.38	64	0.1			
.39	72	0.1			
.40	45	0.0			
.41	16	0.0			
.42	18	0.0			
.43	5	0.0			
.44	6	0.0			
.45	4	0.0			
.46	5	0.0			
.47	3	0.0			
.48	1	0.0			
.49	3	0.0			
.50	1	0.0			
.52	1	0.0			
TOTAL	127193	100.0	TOTAL	16214	100.0
	MEAN ² BAC .16			MEAN ² BAC .10	
	MEDIAN ² BAC .15			MEDIAN ² BAC .09	

¹ The source of BAC data is the APS reporting form. The percentage of BAC levels found on these forms for DUI convictees arrested in 2010 is 85.9%.

² The calculation of the mean and median BAC level does not include zero BAC levels which could be DUI drug convictions.

TABLE 7b: 2010 REPORTED BLOOD ALCOHOL CONCENTRATION (BAC) LEVELS OF CONVICTED DUI OFFENDERS UNDER AGE 21¹

BAC LEVEL (%)	FREQUENCY	PERCENT	BAC LEVEL (%)	FREQUENCY	PERCENT
.00	178	1.8	.22	186	1.9
.01	30	0.3	.23	122	1.3
.02	24	0.3	.24	86	0.9
.03	20	0.2	.25	48	0.5
.04	48	0.5	.26	46	0.5
.05	322	3.3	.27	22	0.2
.06	361	3.7	.28	19	0.2
.07	406	4.2	.29	10	0.1
.08	371	3.8	.30	4	0.0
.09	493	5.1	.31	5	0.1
.10	654	6.7	.32	3	0.0
.11	768	7.9	.34	1	0.0
.12	816	8.4	.35	1	0.0
.13	756	7.8	.36	1	0.0
.14	752	7.7			
.15	649	6.7			
.16	642	6.6			
.17	537	5.5			
.18	457	4.7			
.19	392	4.0	TOTAL	9724	100.0
.20	282	2.9		MEAN ² BAC .13	
.21	212	2.2		MEDIAN ² BAC .13	

¹ The source of BAC data is the APS reporting form for arrested DUI offenders. The percentage of BAC levels found on these forms for 2010 convicted under age 21 cases is 87.0%.

² The calculation of the mean and median BAC level does not include zero BAC levels which could be DUI drug convictions.

TABLE 8: 2010 DUI CONVICTIONS BY OFFENDER STATUS AND REPORTED BAC LEVEL¹

DUI OFFENDER STATUS	PERCENT	AVERAGE BAC LEVEL FROM APS REPORTING FORM (%) ²	MEDIAN BAC LEVEL FROM APS REPORTING FORM (%) ²
STATEWIDE	100.0	.16	.15
1 ST DUI	73.1	.16	.15
2 ND DUI	20.5	.17	.16
3 RD DUI	4.9	.18	.18
4 TH +DUI	1.5	.19	.18

¹ The source of BAC data is identical to that of Table 7a.

² The calculation of the mean and median BAC level does not include zero BAC levels which could be DUI drug convictions.

SECTION 3: POSTCONVICTION SANCTIONS

Data on court sanctions assigned to convicted DUI offenders were obtained from DUI abstracts of conviction for offenders arrested in 2010. This section includes the following tables and figures:

Table 9: 2010 DUI Court Sanctions by DUI Offender Status. This table shows the frequency of specific court sanctions statewide by number of prior DUI convictions. The specific court sanctions tallied include percentages of DUI offenders sentenced to probation, jail, DUI programs (first-offender, 18-month, and 30-month DUI programs), and ignition interlock. Cross tabulations of sanctions by county, court, and number of prior convictions appear in Appendix Table B4.

Table 10: 2010 DUI Court Sanctions by County and Offender Status. This table displays the distribution of court sanctions by county for all DUI offenders.

Figure 5 shows the percentage representation of court-ordered post-conviction sanctions for DUI offenders arrested in 2010.

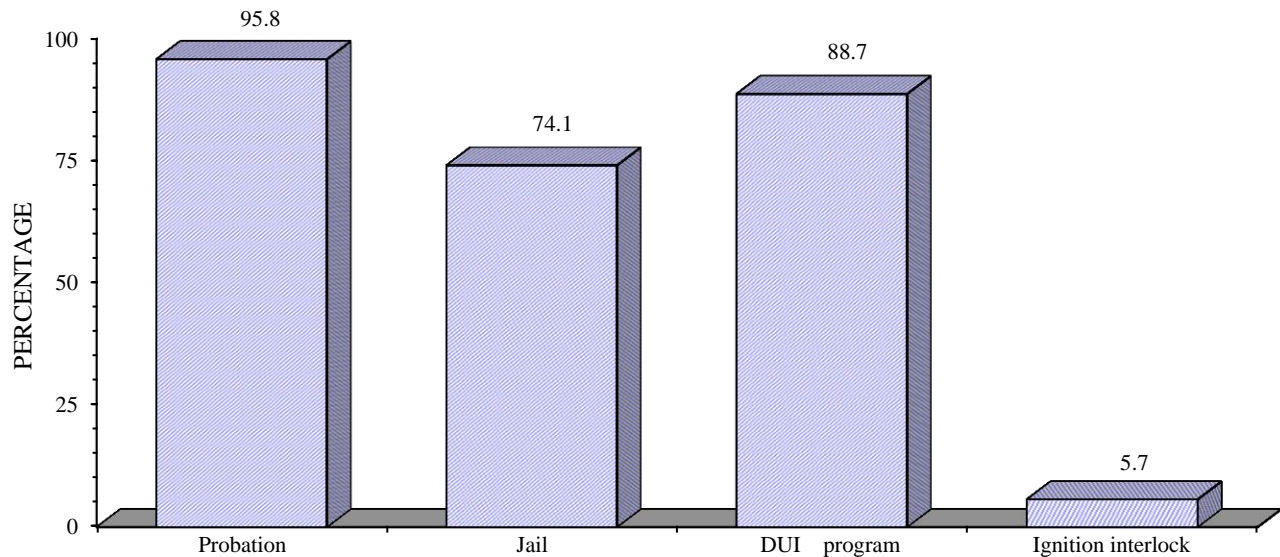

Figure 5. Percentage representation of court-ordered DUI sanctions (2010).

From the data in these tables and those in Appendix B4, it is evident that the use of sanctions prescribed for offenders arrested in 2010 continued to vary widely by county, court, and offender status. For example:

Statewide Sanctions

- ◆ The most frequent court sanction for all convicted DUI offenders was probation (95.8%), while the least frequently used court sanction was ignition interlock (5.7%). DUI offenders were sentenced to jail in 74.1% of the cases. In many jurisdictions, however, all or a portion of the jail sentence is often served as community service or home confinement rather than actual jail time.) This is shown in Table 9, and graphically in Figure 5 (previous page). Because virtually all offenders receive more than one type of sanction, the cumulative percentage adds to much more than 100%.

County Variation

- ◆ The use of first-offender DUI programs (mostly from 3 to 9 months long) among first DUI offenders varies by county, from 90% or more in 19 counties to 31.0% in San Benito County (see Table 10).

Court Variation

- ◆ Statewide, courts vary significantly in how they use available sanctions for DUI offenders. In Los Angeles County alone, one court (Lancaster) assigned jail to 82.4% of all convicted DUI offenders ($n = 1,477$), while another court (Malibu) in the same county assigned jail to only 22.6% of all convicted DUI offenders ($n = 318$). This is shown in Table B4 in the Appendix.
- ◆ 0.2% of all DUI offenders arrested in 2010 were referred to 30-month DUI programs (see Table 9). Assignment of DUI offenders (mostly third-or-more) to 30-month programs was low, as there are very few counties that have 30-month programs (see Table 10).
- ◆ Statewide, courts required 5.7% of all convicted DUI offenders arrested in 2010 to install an ignition interlock device, which has decreased from 6.3% for the DUI offenders arrested in 2009.

Variation by Offender Status

- ◆ 66.2% of first DUI offenders arrested in 2010 were sentenced to jail, compared to 95.5% of all repeat offenders (see Table 9).
- ◆ 90.7% of first DUI offenders were assigned by courts to DUI programs, along with 88.0% of second offenders, 76.2% of third offenders, and 40.8% of fourth-or-more DUI offenders. This is shown in Table 9. (By statute, however, all DUI offenders must eventually complete specified DUI programs in order to be eligible for license reinstatement.)

- ◆ 17.4% of repeat DUI offenders arrested in 2010 were required by the courts to install an ignition interlock device in their vehicles, compared to 19.1% of those arrested in 2009. Despite the old mandatory interlock law for all repeat offenders (AB 2851 - Freidman), which took effect on July 1, 1993, judges routinely did not require interlocks for these offenders (over 75% of “mandatory” assignments were not made). This law was repealed in 1998, and a new ignition interlock law (AB 762 - Torlakson) was enacted and implemented July 1, 1999, that established mandatory interlock for DUI suspension/revocation violators, while providing incentives for repeat offenders to reinstate early with interlocks.

TABLE 9: 2010 DUI COURT SANCTIONS BY DUI OFFENDER STATUS¹

DUI OFFENDER STATUS	TOTAL	PROBATION	JAIL	1 ST OFFENDER DUI PROGRAM	18-MONTH DUI PROGRAM	30-MONTH DUI PROGRAM	IGNITION INTERLOCK
	<i>N</i>	%	%	%	%	%	%
STATEWIDE	148042	95.8	74.1	67.0	21.5	0.2	5.7
1 ST	108140	96.6	66.2	88.4	2.3	0.0	1.3
REPEAT	39902	93.5	95.5	9.1	73.6	0.6	17.4
2 ND	30422	96.4	94.8	11.1	76.8	0.1	16.0
3 RD	7273	91.9	97.8	3.3	70.9	2.0	24.5
4 ^{TH+}	2207	58.2	97.9	1.3	37.7	1.8	14.0

¹ Entries represent percentages of DUI convictees arrested in 2010 receiving each sanction, by offender status. Sanctions for each offender status group (row) are independent; therefore, row percentages always add to more than 100%. Percentages of sanctions by county and court appear in Appendix Table B4.

TABLE 10: 2010 DUI COURT SANCTIONS BY COUNTY AND OFFENDER STATUS

COUNTY	DUI OFFENDER STATUS	TOTAL	PROBATION	JAIL	1 ST OFFENDER DUI PROGAM	18-MONTH DUI PROGRAM	30-MONTH DUI PROGRAM	IGNITION INTERLOCK
		<i>N</i>	%	%	%	%	%	%
STATEWIDE		148042	95.8	74.1	67.0	21.5	0.2	5.7
ALAMEDA	1 ST	3741	98.8	98.7	86.1	2.5	0.0	1.7
	2 ND	1220	99.7	99.6	13.4	73.2	0.0	20.5
	3 RD	257	98.8	98.1	2.7	62.6	1.2	22.6
	4 ^{TH+}	89	96.6	100.0	3.4	44.9	0.0	12.4
	TOTAL	5307	99.0	98.9	63.9	22.4	0.1	7.2
ALPINE	1 ST	17	100.0	100.0	82.4	11.8	0.0	5.9
	3 RD	2	50.0	100.0	0.0	50.0	0.0	50.0
	TOTAL	19	94.7	100.0	73.7	15.8	0.0	10.5
AMADOR	1 ST	114	93.9	100.0	83.3	0.0	0.0	17.5
	2 ND	30	93.3	100.0	16.7	60.0	0.0	60.0
	3 RD	9	88.9	100.0	11.1	77.8	0.0	77.8
	4 ^{TH+}	3	33.3	100.0	0.0	33.3	0.0	33.3
	TOTAL	156	92.3	100.0	64.7	16.7	0.0	29.5
BUTTE	1 ST	904	95.0	93.5	94.4	1.9	0.2	0.7
	2 ND	302	94.4	98.3	19.9	74.2	3.0	6.0
	3 RD	81	87.7	98.8	4.9	38.3	49.4	55.6
	4 ^{TH+}	24	70.8	95.8	0.0	37.5	33.3	20.8
	TOTAL	1311	94.0	95.0	69.9	21.4	4.5	5.6
CALAVERES	1 ST	124	96.8	97.6	96.0	0.0	0.0	11.3
	2 ND	44	97.7	100.0	27.3	65.9	0.0	36.4
	3 RD	11	90.9	100.0	36.4	54.5	0.0	72.7
	4 ^{TH+}	8	87.5	100.0	0.0	37.5	25.0	62.5
	TOTAL	187	96.3	98.4	72.2	20.3	1.1	23.0
COLUSA	1 ST	96	89.6	93.8	76.0	1.0	0.0	0.0
	2 ND	33	93.9	100.0	9.1	81.8	0.0	0.0
	3 RD	15	86.7	100.0	6.7	26.7	0.0	0.0
	4 ^{TH+}	2	100.0	50.0	0.0	0.0	0.0	0.0
	TOTAL	146	90.4	95.2	52.7	21.9	0.0	0.0
CONTRA COSTA	1 ST	2378	96.9	94.6	90.5	1.9	0.0	1.2
	2 ND	716	98.7	97.5	9.2	80.6	0.0	25.7
	3 RD	197	97.5	99.5	1.0	81.7	0.0	31.5
	4 ^{TH+}	61	83.6	96.7	0.0	47.5	0.0	21.3
	TOTAL	3352	97.1	95.5	66.2	24.2	0.0	8.6
DEL NORTE	1 ST	68	80.9	95.6	73.5	1.5	0.0	2.9
	2 ND	35	77.1	100.0	14.3	62.9	0.0	40.0
	3 RD	8	75.0	100.0	0.0	75.0	0.0	50.0
	4 ^{TH+}	2	50.0	100.0	0.0	50.0	0.0	50.0
	TOTAL	113	78.8	97.3	48.7	26.5	0.0	18.6
EL DORADO	1 ST	598	97.5	95.5	88.6	2.7	0.0	2.5
	2 ND	223	97.3	97.8	8.1	84.3	0.0	20.2
	3 RD	61	95.1	95.1	3.3	80.3	0.0	21.3
	4 ^{TH+}	23	56.5	91.3	0.0	39.1	0.0	34.8
	TOTAL	905	96.2	95.9	60.8	29.0	0.0	9.0

TABLE 10: 2010 DUI COURT SANCTIONS BY COUNTY AND OFFENDER STATUS
- continued

COUNTY	DUI OFFENDER STATUS	TOTAL	PROBATION	JAIL	1ST OFFENDER DUI PROGAM	18-MONTH DUI PROGRAM	30-MONTH DUI PROGRAM	IGNITION INTERLOCK
		N	%	%	%	%	%	%
FRESNO	1 ST	2751	95.4	97.2	92.1	2.2	0.0	0.1
	2 ND	978	95.9	99.2	13.3	81.6	0.3	4.8
	3 RD	284	91.9	98.6	4.2	81.0	1.4	8.1
	4 ^{TH+}	114	57.0	98.2	0.9	37.7	0.9	4.4
	TOTAL	4127	94.2	97.8	64.9	27.4	0.2	1.9
GLENN	1 ST	126	96.0	28.6	49.2	0.0	0.0	0.0
	2 ND	52	94.2	76.9	17.3	25.0	0.0	7.7
	3 RD	10	100.0	90.0	0.0	30.0	0.0	30.0
	4 ^{TH+}	10	60.0	100.0	10.0	10.0	0.0	30.0
	TOTAL	198	93.9	48.0	36.4	8.6	0.0	5.1
HUMBOLDT	1 ST	630	96.7	40.0	88.3	1.3	0.0	2.9
	2 ND	189	96.8	77.8	20.6	27.5	0.0	45.0
	3 RD	48	91.7	91.7	4.2	33.3	2.1	64.6
	4 ^{TH+}	14	64.3	100.0	0.0	21.4	0.0	14.3
	TOTAL	881	95.9	51.9	67.8	9.0	0.1	15.4
IMPERIAL	1 ST	460	90.7	19.6	68.9	2.0	0.0	0.0
	2 ND	109	91.7	65.1	27.5	55.0	0.0	1.8
	3 RD	20	100.0	75.0	20.0	40.0	0.0	5.0
	4 ^{TH+}	5	100.0	80.0	0.0	20.0	0.0	0.0
	TOTAL	594	91.2	30.3	59.1	13.1	0.0	0.5
INYO	1 ST	92	96.7	44.6	90.2	1.1	0.0	1.1
	2 ND	45	95.6	80.0	8.9	82.2	0.0	6.7
	3 RD	9	88.9	88.9	0.0	88.9	0.0	0.0
	4 ^{TH+}	4	50.0	100.0	0.0	50.0	0.0	0.0
	TOTAL	150	94.7	59.3	58.0	32.0	0.0	2.7
KERN	1 ST	3123	96.0	97.1	73.7	0.9	0.0	1.4
	2 ND	978	95.2	99.9	8.4	16.4	0.3	19.6
	3 RD	268	90.3	99.3	1.9	13.1	0.0	39.2
	4 ^{TH+}	99	50.5	98.0	1.0	9.1	5.1	5.1
	TOTAL	4468	94.5	97.9	53.5	5.2	0.2	7.8
KINGS	1 ST	733	93.7	97.4	84.7	5.2	0.0	0.4
	2 ND	234	93.6	98.7	14.5	73.1	0.0	1.3
	3 RD	80	92.5	100.0	11.3	67.5	0.0	1.2
	4 ^{TH+}	39	33.3	94.9	2.6	25.6	0.0	5.1
	TOTAL	1086	91.4	97.8	61.2	25.1	0.0	0.8
LAKE	1 ST	236	94.1	44.9	76.7	4.2	0.0	0.4
	2 ND	80	92.5	75.0	15.0	58.8	0.0	6.3
	3 RD	16	81.3	87.5	0.0	62.5	0.0	25.0
	4 ^{TH+}	3	66.7	100.0	0.0	0.0	0.0	0.0
	TOTAL	335	92.8	54.6	57.6	20.0	0.0	3.0
LASSEN	1 ST	104	95.2	94.2	82.7	2.9	0.0	0.0
	2 ND	24	95.8	95.8	33.3	41.7	0.0	0.0
	3 RD	13	100.0	100.0	15.4	38.5	0.0	7.7
	4 ^{TH+}	5	80.0	100.0	0.0	40.0	0.0	0.0
	TOTAL	146	95.2	95.2	65.8	13.7	0.0	0.7

TABLE 10: 2010 DUI COURT SANCTIONS BY COUNTY AND OFFENDER STATUS
- continued

COUNTY	DUI OFFENDER STATUS	TOTAL	PROBATION	JAIL	1 ST OFFENDER DUI PROGAM	18-MONTH DUI PROGRAM	30-MONTH DUI PROGRAM	IGNITION INTERLOCK
		<i>N</i>	%	%	%	%	%	%
LOS ANGELES	1 ST	22189	97.0	28.6	89.1	2.7	0.0	0.2
	2 ND	5168	96.0	90.2	10.7	79.2	0.4	0.9
	3 RD	1081	89.6	97.0	2.7	64.8	8.3	2.4
	4 ^{TH+}	243	34.6	98.8	0.4	15.2	4.5	0.4
	TOTAL	28681	96.0	42.9	71.0	18.9	0.5	0.4
MADERA	1 ST	679	96.9	96.3	89.1	3.2	0.0	0.0
	2 ND	200	96.5	96.5	16.5	73.0	0.0	0.5
	3 RD	64	93.8	96.9	3.1	78.1	1.6	0.0
	4 ^{TH+}	28	85.7	100.0	0.0	32.1	25.0	0.0
	TOTAL	971	96.3	96.5	65.9	23.4	0.8	0.1
MARIN	1 ST	1031	98.4	19.4	83.7	1.7	0.0	1.0
	2 ND	261	99.2	90.8	6.9	78.2	0.0	18.0
	3 RD	59	96.6	93.2	10.2	27.1	0.0	35.6
	4 ^{TH+}	16	87.5	100.0	0.0	43.8	0.0	43.8
	TOTAL	1367	98.3	37.2	64.9	17.9	0.0	6.2
MARIPOSA	1 ST	60	96.7	98.3	61.7	1.7	0.0	5.0
	2 ND	19	94.7	100.0	10.5	47.4	5.3	26.3
	3 RD	8	100.0	87.5	0.0	75.0	0.0	37.5
	4 ^{TH+}	1	0.0	100.0	0.0	0.0	0.0	100.0
	TOTAL	88	95.5	97.7	44.3	18.2	1.1	13.6
MENDOCINO	1 ST	393	94.1	94.4	86.0	2.8	0.0	3.1
	2 ND	161	95.7	97.5	14.3	76.4	0.0	56.5
	3 RD	44	90.9	100.0	4.5	75.0	0.0	77.3
	4 ^{TH+}	12	83.3	100.0	0.0	33.3	0.0	41.7
	TOTAL	610	94.1	95.7	59.5	28.0	0.0	23.3
MERCED	1 ST	900	82.2	96.8	80.7	2.4	0.0	0.2
	2 ND	298	85.2	98.3	17.8	72.5	0.3	1.7
	3 RD	95	86.3	100.0	5.3	86.3	1.1	5.3
	4 ^{TH+}	21	71.4	100.0	0.0	66.7	0.0	4.8
	TOTAL	1314	83.0	97.4	59.7	25.4	0.2	1.0
MODOC	1 ST	37	94.6	83.8	81.1	0.0	0.0	0.0
	2 ND	11	100.0	100.0	36.4	45.5	9.1	0.0
	3 RD	2	100.0	100.0	0.0	50.0	0.0	0.0
	4 ^{TH+}	1	100.0	100.0	0.0	0.0	0.0	0.0
	TOTAL	51	96.1	88.2	66.7	11.8	2.0	0.0
MONO	1 ST	85	98.8	60.0	90.6	3.5	0.0	0.0
	2 ND	23	95.7	91.3	13.0	78.3	0.0	0.0
	3 RD	4	100.0	100.0	0.0	75.0	0.0	25.0
	4 ^{TH+}	2	100.0	100.0	0.0	50.0	0.0	50.0
	TOTAL	114	98.2	68.4	70.2	21.9	0.0	1.8
MONTEREY	1 ST	1685	98.3	98.5	83.9	2.6	0.0	10.8
	2 ND	432	98.4	100.0	10.4	78.5	0.0	79.9
	3 RD	86	96.5	98.8	2.3	87.2	0.0	86.0
	4 ^{TH+}	40	52.5	100.0	0.0	35.0	0.0	27.5
	TOTAL	2243	97.5	98.8	65.1	21.0	0.0	27.3

TABLE 10: 2010 DUI COURT SANCTIONS BY COUNTY AND OFFENDER STATUS
- continued

COUNTY	DUI OFFENDER STATUS	TOTAL	PROBATION	JAIL	1 ST OFFENDER DUI PROGAM	18-MONTH DUI PROGRAM	30-MONTH DUI PROGRAM	IGNITION INTERLOCK
		<i>N</i>	%	%	%	%	%	%
NAPA	1 ST	679	99.1	97.9	92.2	1.6	0.0	10.2
	2 ND	187	96.8	97.3	15.0	78.6	0.0	66.3
	3 RD	38	89.5	94.7	0.0	84.2	0.0	73.7
	4 ^{TH+}	16	62.5	100.0	0.0	56.3	0.0	50.0
	TOTAL	920	97.6	97.7	71.1	21.6	0.0	24.9
NEVADA	1 ST	385	99.2	99.2	95.1	1.3	0.0	0.3
	2 ND	118	100.0	100.0	16.1	77.1	0.0	2.5
	3 RD	36	97.2	100.0	2.8	86.1	0.0	8.3
	4 ^{TH+}	6	100.0	100.0	0.0	83.3	0.0	33.3
	TOTAL	545	99.3	99.4	70.8	24.2	0.0	1.7
ORANGE	1 ST	10697	98.1	38.2	94.0	1.8	0.0	0.8
	2 ND	2878	98.1	92.1	7.0	86.7	0.0	19.6
	3 RD	585	94.9	96.4	2.1	87.4	0.2	29.9
	4 ^{TH+}	134	45.5	98.5	1.5	33.6	0.0	14.2
	TOTAL	14294	97.5	52.0	71.9	22.7	0.0	5.9
PLACER	1 ST	1071	97.0	97.1	88.7	2.3	0.0	2.1
	2 ND	317	97.8	100.0	24.6	68.5	0.0	45.7
	3 RD	73	90.4	100.0	16.4	72.6	0.0	74.0
	4 ^{TH+}	13	84.6	100.0	15.4	53.8	0.0	46.2
	TOTAL	1474	96.7	97.9	70.7	20.5	0.0	15.4
PLUMAS	1 ST	118	98.3	95.8	90.7	5.1	0.0	0.8
	2 ND	32	93.8	100.0	21.9	71.9	0.0	3.1
	3 RD	10	90.0	100.0	0.0	80.0	0.0	10.0
	4 ^{TH+}	2	100.0	100.0	0.0	100.0	0.0	0.0
	TOTAL	162	96.9	96.9	70.4	24.1	0.0	1.9
RIVERSIDE	1 ST	5887	96.9	96.8	92.7	2.1	0.0	0.1
	2 ND	1594	96.0	97.7	10.9	83.5	0.0	2.3
	3 RD	368	92.1	98.1	2.2	88.6	0.0	5.4
	4 ^{TH+}	121	66.1	95.0	0.0	59.5	0.0	5.0
	TOTAL	7970	96.0	97.0	70.8	23.3	0.0	0.9
SACRAMENTO	1 ST	4703	97.3	97.0	91.8	1.9	0.0	0.5
	2 ND	1430	96.8	99.3	11.0	83.1	0.0	5.5
	3 RD	410	93.9	99.0	1.7	87.8	0.0	12.4
	4 ^{TH+}	156	53.8	98.7	1.3	46.8	0.0	9.6
	TOTAL	6699	96.0	97.7	66.9	25.6	0.0	2.5
SAN BENITO	1 ST	226	96.9	96.5	31.0	0.9	0.0	1.3
	2 ND	71	95.8	100.0	4.2	16.9	0.0	21.1
	3 RD	11	90.9	100.0	0.0	27.3	0.0	45.5
	4 ^{TH+}	6	50.0	100.0	0.0	0.0	0.0	33.3
	TOTAL	314	95.5	97.5	23.2	5.4	0.0	8.0
SAN BERNARDINO	1 ST	5922	94.9	70.6	88.5	3.1	0.0	0.0
	2 ND	1725	93.5	95.4	8.5	81.9	0.0	0.1
	3 RD	400	87.8	97.3	3.3	55.5	0.0	0.5
	4 ^{TH+}	140	54.3	95.7	1.4	39.3	0.0	0.7
	TOTAL	8187	93.5	77.5	66.0	22.9	0.0	0.1

TABLE 10: 2010 DUI COURT SANCTIONS BY COUNTY AND OFFENDER STATUS
- continued

COUNTY	DUI OFFENDER STATUS	TOTAL	PROBATION	JAIL	1 ST OFFENDER DUI PROGAM	18-MONTH DUI PROGRAM	30-MONTH DUI PROGRAM	IGNITION INTERLOCK
		<i>N</i>	%	%	%	%	%	%
SAN DIEGO	1 ST	9915	96.1	17.3	87.8	2.1	0.0	0.1
	2 ND	2767	96.1	85.4	11.3	76.6	0.0	0.9
	3 RD	594	89.1	95.8	4.2	73.4	0.0	4.4
	4 ^{TH+}	137	43.1	96.4	1.5	27.7	0.0	0.7
	TOTAL	13413	95.3	35.6	67.4	20.9	0.0	0.4
SAN FRANCISCO	1 ST	724	96.5	98.2	94.2	1.1	0.0	1.2
	2 ND	207	98.1	100.0	22.2	73.9	0.0	37.2
	3 RD	43	100.0	100.0	4.7	76.7	7.0	74.4
	4 ^{TH+}	6	83.3	100.0	0.0	50.0	16.7	50.0
	TOTAL	980	96.9	98.7	74.5	20.1	0.4	12.3
SAN JOAQUIN	1 ST	2201	98.0	98.2	92.3	2.2	0.0	1.4
	2 ND	701	96.9	99.4	11.4	83.3	0.0	47.1
	3 RD	208	94.7	99.5	2.9	86.5	0.0	62.0
	4 ^{TH+}	87	72.4	96.6	1.1	71.3	0.0	59.8
	TOTAL	3197	96.9	98.5	66.3	27.4	0.0	16.9
SAN LUIS OBISPO	1 ST	1120	97.9	98.0	92.8	1.7	0.0	0.1
	2 ND	350	98.9	100.0	9.4	84.0	0.0	0.9
	3 RD	74	97.3	98.6	0.0	77.0	0.0	6.8
	4 ^{TH+}	30	76.7	100.0	0.0	56.7	3.3	3.3
	TOTAL	1574	97.6	98.5	68.1	24.6	0.1	0.6
SAN MATEO	1 ST	2109	92.7	97.5	85.0	1.3	0.0	0.2
	2 ND	608	96.7	99.7	5.8	82.4	0.0	14.8
	3 RD	130	85.4	99.2	1.5	73.8	0.0	33.1
	4 ^{TH+}	19	47.4	100.0	0.0	10.5	0.0	15.8
	TOTAL	2866	92.9	98.1	63.8	21.9	0.0	4.9
SANTA BARBARA	1 ST	1754	95.5	72.9	88.7	2.1	0.0	1.3
	2 ND	535	94.4	93.8	10.7	75.9	0.0	27.7
	3 RD	133	85.7	94.7	4.5	77.4	0.0	33.1
	4 ^{TH+}	35	54.3	100.0	0.0	34.3	0.0	8.6
	TOTAL	2457	94.1	79.0	65.9	22.7	0.0	8.9
SANTA CLARA	1 ST	4252	97.9	97.2	93.9	2.5	0.0	2.8
	2 ND	1144	97.7	99.6	13.0	83.4	0.1	38.7
	3 RD	286	95.8	99.0	3.5	73.4	0.0	61.9
	4 ^{TH+}	58	74.1	100.0	1.7	69.0	0.0	22.4
	TOTAL	5740	97.5	97.8	72.3	22.8	0.0	13.1
SANTA CRUZ	1 ST	955	97.8	96.5	69.6	0.8	0.0	0.0
	2 ND	289	99.0	97.9	6.9	50.5	0.0	0.0
	3 RD	96	97.9	99.0	1.0	20.8	0.0	1.0
	4 ^{TH+}	20	85.0	90.0	0.0	0.0	0.0	0.0
	TOTAL	1360	97.9	96.9	50.4	12.8	0.0	0.1
SHASTA	1 ST	731	96.7	98.1	88.6	2.2	0.1	27.1
	2 ND	250	93.6	99.6	10.4	75.6	0.0	65.6
	3 RD	47	78.7	100.0	2.1	48.9	0.0	61.7
	4 ^{TH+}	14	28.6	100.0	0.0	21.4	0.0	28.6
	TOTAL	1042	94.2	98.6	64.8	22.2	0.1	37.9

TABLE 10: 2010 DUI COURT SANCTIONS BY COUNTY AND OFFENDER STATUS
- continued

COUNTY	DUI OFFENDER STATUS	TOTAL	PROBATION	JAIL	1 ST OFFENDER DUI PROGAM	18-MONTH DUI PROGRAM	30-MONTH DUI PROGRAM	IGNITION INTERLOCK
		<i>N</i>	%	%	%	%	%	%
SIERRA	1 ST	6	100.0	100.0	100.0	0.0	0.0	0.0
	2 ND	2	100.0	100.0	0.0	100.0	0.0	0.0
	4 ^{TH+}	1	0.0	100.0	0.0	0.0	0.0	0.0
	TOTAL	9	88.9	100.0	66.7	22.2	0.0	0.0
SISKIYOU	1 ST	216	94.0	90.3	78.2	1.9	0.0	1.9
	2 ND	62	95.2	95.2	9.7	61.3	0.0	21.0
	3 RD	18	88.9	94.4	27.8	50.0	0.0	22.2
	4 ^{TH+}	7	71.4	100.0	0.0	71.4	0.0	42.9
	TOTAL	303	93.4	91.7	59.4	18.5	0.0	7.9
SOLANO	1 ST	916	97.1	97.5	93.3	2.1	0.1	0.2
	2 ND	299	95.3	99.3	8.4	86.0	0.0	5.7
	3 RD	79	86.1	100.0	0.0	84.8	0.0	50.6
	4 ^{TH+}	29	62.1	100.0	10.3	44.8	0.0	34.5
	TOTAL	1323	95.2	98.1	66.7	26.9	0.1	5.2
SONOMA	1 ST	1690	96.3	95.3	85.9	0.7	0.0	3.6
	2 ND	534	95.5	98.1	7.9	76.2	0.0	41.0
	3 RD	170	94.1	99.4	2.4	73.5	0.0	51.8
	4 ^{TH+}	56	48.2	98.2	0.0	26.8	0.0	17.9
	TOTAL	2450	94.9	96.3	61.1	22.8	0.0	15.4
STANISLAS	1 ST	1725	97.0	97.7	92.1	3.7	0.0	0.2
	2 ND	543	98.9	100.0	16.8	81.2	0.0	3.7
	3 RD	134	93.3	100.0	6.0	87.3	0.0	11.9
	4 ^{TH+}	36	83.3	100.0	0.0	75.0	2.8	8.3
	TOTAL	2438	97.0	98.4	69.2	26.6	0.0	1.7
SUTTER	1 ST	224	94.2	98.2	89.3	2.2	0.0	9.8
	2 ND	80	92.5	100.0	12.5	75.0	0.0	70.0
	3 RD	17	88.2	100.0	0.0	88.2	0.0	88.2
	4 ^{TH+}	8	25.0	100.0	0.0	25.0	0.0	25.0
	TOTAL	329	91.8	98.8	63.8	24.9	0.0	28.9
TEHAMA	1 ST	237	90.3	97.5	89.0	1.3	0.0	0.0
	2 ND	80	91.3	100.0	12.5	80.0	0.0	3.8
	3 RD	23	69.6	100.0	0.0	52.2	0.0	21.7
	4 ^{TH+}	13	30.8	100.0	0.0	30.8	0.0	7.7
	TOTAL	353	87.0	98.3	62.6	23.5	0.0	2.5
TRINITY	1 ST	72	97.2	97.2	87.5	1.4	0.0	2.8
	2 ND	29	100.0	96.6	17.2	37.9	0.0	6.9
	3 RD	6	83.3	100.0	0.0	33.3	0.0	0.0
	4 ^{TH+}	3	66.7	100.0	0.0	0.0	0.0	33.3
	TOTAL	110	96.4	97.3	61.8	12.7	0.0	4.5
TULARE	1 ST	2047	94.9	92.0	66.0	3.0	0.2	9.1
	2 ND	595	96.6	98.8	5.9	79.8	0.0	25.4
	3 RD	193	92.2	97.9	2.6	71.5	1.0	31.6
	4 ^{TH+}	99	66.7	98.0	2.0	36.4	3.0	22.2
	TOTAL	2934	94.1	94.0	47.5	24.2	0.3	14.3

TABLE 10: 2010 DUI COURT SANCTIONS BY COUNTY AND OFFENDER STATUS
- continued

COUNTY	DUI OFFENDER STATUS	TOTAL	PROBATION	JAIL	1 ST OFFENDER DUI PROGAM	18-MONTH DUI PROGRAM	30-MONTH DUI PROGRAM	IGNITION INTERLOCK
		<i>N</i>	%	%	%	%	%	%
TUOLUMNE	1 ST	217	95.9	97.7	87.6	3.2	0.0	0.0
	2 ND	73	100.0	98.6	15.1	71.2	0.0	1.4
	3 RD	18	77.8	94.4	0.0	5.6	0.0	33.3
	4 ^{TH+}	6	50.0	100.0	0.0	16.7	0.0	0.0
	TOTAL	314	94.9	97.8	64.0	19.4	0.0	2.2
VENTURA	1 ST	3143	97.5	95.7	89.6	1.8	0.0	2.4
	2 ND	788	98.6	97.7	10.8	81.1	0.0	74.4
	3 RD	174	97.7	99.4	2.3	90.2	0.0	92.0
	4 ^{TH+}	54	59.3	98.1	1.9	51.9	0.0	55.6
	TOTAL	4159	97.2	96.3	69.9	21.2	0.0	20.5
YOLO	1 ST	593	96.8	97.6	79.6	4.2	0.0	2.2
	2 ND	189	96.8	99.5	29.6	61.4	0.0	49.7
	3 RD	39	92.3	100.0	15.4	71.8	0.0	69.2
	4 ^{TH+}	14	57.1	100.0	7.1	21.4	0.0	7.1
	TOTAL	835	95.9	98.2	64.1	20.6	0.0	16.2
YUBA	1 ST	251	94.4	92.4	86.5	1.2	0.0	1.2
	2 ND	80	92.5	97.5	16.2	67.5	0.0	22.5
	3 RD	28	89.3	100.0	7.1	71.4	0.0	25.0
	4 ^{TH+}	12	58.3	100.0	16.7	41.7	0.0	0.0
	TOTAL	371	92.5	94.3	63.1	22.1	0.0	7.5

SECTION 4: POSTCONVICTION SANCTION EFFECTIVENESS

This section presents reoffense and crash rates of DUI offenders over various time periods, as well as the methodology and results of evaluations assessing the relationship between DUI programs and DUI recidivism for drivers convicted of alcohol-related reckless driving and for first DUI offenders.

The first part of the section examines descriptive indicators, such as DUI recidivism and crash rates, for different groups of DUI offenders within different periods of time: 1) 1-year DUI recidivism and crash rates for first and second DUI offenders arrested between 1990-2010, 2) 1-year DUI recidivism and crash rates by county, for first and second DUI offenders arrested in 2010, 3) percentages of DUI program referrals, enrollments, and completions for first and second DUI offenders arrested in 2010, and 4) long term recidivism rates of DUI offenders arrested in 1994.

The second part of the section contains the results of the analyses evaluating the relationship between DUI programs and DUI recidivism for two groups of offenders: 1) drivers convicted of the reduced charge of alcohol-related reckless driving, and 2) first DUI offenders referred to 3-month or 9-month DUI programs.

The following are highlights of the findings:

- ◆ The 1-year recidivism rates for all first DUI offenders decreased to the lowest level seen in the past 21 years. The DUI reoffense rate for first offenders arrested in 2010 was 46.1% lower than the reoffense rate for first offenders arrested in 1990 (see Figure 6 and Table 11a).
- ◆ The 1-year reoffense rate for second DUI offenders continued to remain at the lowest level in the past 21 years. Recidivism decreased from 9.7% in 1990 to 5.2% in 2010, a 46.4% relative decrease for second DUI offenders (see Figure 6 and Table 11a).
- ◆ Subsequent 1-year crash rates among second DUI offenders have declined from 4.0% in 1990 to 1.8% in 2010, a 55.0% relative decrease. The crash rate for first offenders has also declined; their 2010 rate is 47.2% lower than their 1990 crash rate (see Figure 7 and Table 11a).

- ◆ Of the DUI offenders arrested in 2010 who enrolled in a DUI intervention program, 88.6% of first offenders and 43.2% of second offenders completed their program assignment (see Table 13).
- ◆ At the end of 17 years, 31% of DUI offenders originally convicted in 1994 had at least one subsequent DUI conviction, and 35% incurred at least one DUI incident (see Figure 8a).
- ◆ Over 17 years, DUI recidivism rates increased as the number of prior offenses increased. The proportion of third-or-more offenders reoffending was 43%, while 35% of second offenders and 28% of first offenders reoffended (see Figure 8b).
- ◆ Males showed a much higher cumulative percentage (32%) of reoffenses than did females (24%) over the 17-year time period (see Figure 8c).
- ◆ Long term recidivism rates are inversely related to age, with higher reoffense rates associated with the youngest age group, and the lowest rates with the oldest group (see Figure 8d).
- ◆ After 5 years, the percentage of DUI offenders reoffending in the 1994 group was much lower (18%) compared to the percentages reoffending in the 1984 group (27%) and in the 1980 group (35%), and was equivalent to the percentage reoffending in the 2004 group (18%). This is shown in Figure 8e.
- ◆ Similar to the last 8 years' evaluations, this year's results continue to show that the subsequent 1-year crash rates of alcohol-related reckless offenders assigned to a DUI program did not vary significantly from those who were not assigned. Also, the subsequent DUI incident rates of those assigned to DUI programs were not significantly lower than the rates of those who were not assigned (see Table 14a).
- ◆ One-year subsequent DUI incident and crash rates of first DUI offenders referred to the 3-month programs were not significantly different from the DUI incident and crash rates of those referred to 9-month programs (see Table 14b).

Subject Selection and Data Collection Convicted DUI and alcohol-related reckless offenders were identified from monthly abstract update files which contain all DUI conviction data reported to DMV by the courts. Subjects were chosen based on the number of DUI and alcohol-related reckless driving convictions within 10 years prior to their DUI arrest in 2010. The

following groups of subjects were selected: 1) first DUI offenders—drivers who had no DUI or alcohol-related reckless driving convictions within the previous 10 years, 2) second DUI offenders—drivers who had one DUI or alcohol-related reckless driving conviction within the previous 10 years, 3) alcohol-related reckless offenders with no previous DUI offenses in the past 10 years, and 4) first DUI offenders referred to 3-month and 9-month DUI programs. In addition, DUI offenders arrested in 1994 and subsequently convicted were selected for the 17-year follow-up evaluation.

The crash and recidivism rates of first and second DUI offenders, and the relationship between DUI programs and DUI recidivism for persons convicted of an alcohol-reckless or first DUI offense, are evaluated in terms of postconviction driving record, as measured by: 1) total crashes and, 2) DUI incidents, which include alcohol-involved crashes, DUI convictions, Administrative Per Se suspensions, and DUI failure-to-appear notices (FTA). For the 1994 DUI offenders, recidivism is measured by subsequent DUI convictions, along with one comparison of DUI incidents. For first and second DUI offenders, the 1-year subsequent unadjusted crash and DUI reoffense data from all of the previous and current evaluations were included.

In order to maintain comparability to the previous subject-selection criteria, certain types of offenders had to be excluded. For the sanction analyses among alcohol-related reckless offenders and first DUI offenders, previous and current analyses excluded offenders with convictions of a DUI felony, and those with chemical-test refusal suspensions, because their license control penalties were different from those for the misdemeanor DUI offender groups. Drivers who did not have a full 1-year subsequent follow-up period (because of late conviction dates) were also excluded, as were drivers with “X” license numbers (meaning that no California driver license number could be found) and drivers with out-of-state ZIP Codes. The only exclusions made for the 1994 offenders were out-of-state cases and drivers with “X” license numbers.

DUI RECIDIVISM AND CRASH RATES

One-Year DUI Recidivism and Crash Rates for First and Second DUI Offenders Arrested from 1990-2010

The 1-year subsequent DUI-incident and crash reoffense rates for both first and second DUI offenders were compiled from previous and current DUI-MIS reports and plotted onto two separate graphs to display these rates over time.

Figure 6 shows the percentages of first and second offenders, arrested between 1990 and 2010, who reoffended within 1 year after their conviction.

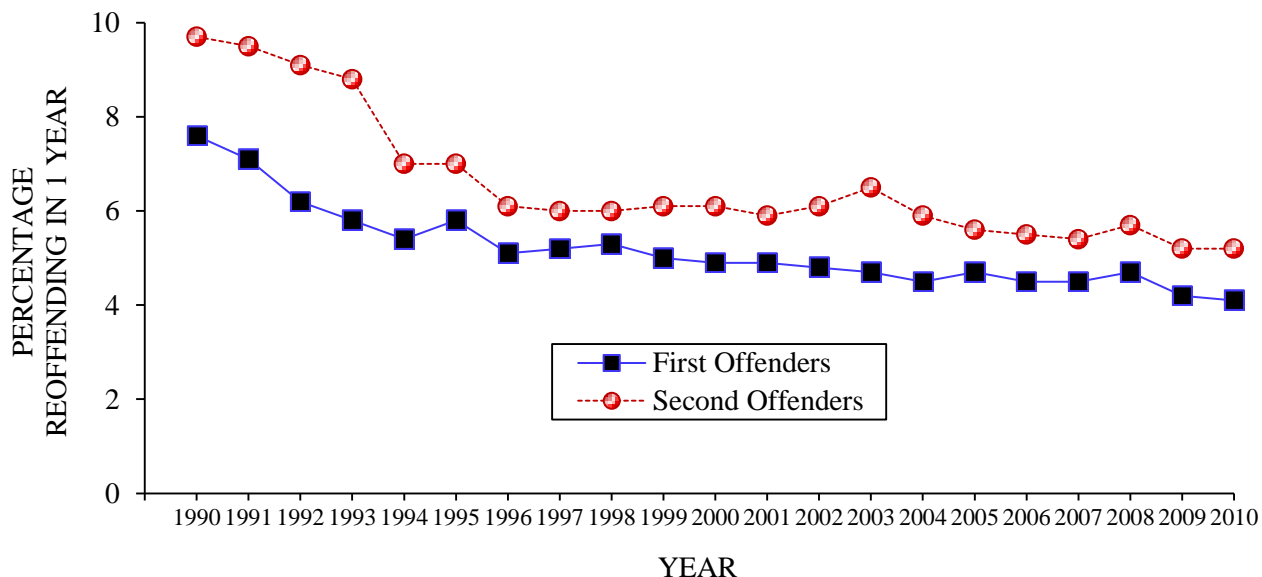

Figure 6. Percentages of first and second DUI offenders reoffending with a DUI incident within 1 year after conviction (arrested between 1990 and 2010).

This figure and Table 11a show an ongoing gradual decline in the 1-year recidivism rates for first offenders from 1990 to 2010. The overall decline translates into a 46.1% reduction in recidivism for all first offenders from 1990 to 2010. The decline in DUI reoffenses is steeper in the early years (1990-1994), following the implementation of APS suspensions for all DUI arrestees. As is evident in Figure 6, the reoffense rates of first offenders continue to be lower than those of the second offenders; this has been consistently evident throughout all previous analyses conducted on first and second offenders.

TABLE 11a: ONE-YEAR UNADJUSTED PERCENTAGES OF SUBSEQUENT DUI-INCIDENT-INVOLVED AND CRASH-INVOLVED FIRST AND SECOND OFFENDERS, 1990-2010

YEAR	DUI-INCIDENT-INVOLVED		CRASH-INVOLVED	
	FIRST DUI OFFENDERS	SECOND DUI OFFENDERS	FIRST DUI OFFENDERS	SECOND DUI OFFENDERS
1990	7.6	9.7	5.3	4.0
1991	7.1	9.5	4.7	3.6
1992	6.2	9.1	4.1	3.5
1993	5.8	8.8	4.1	3.5
1994	5.4	7.0	4.5	3.1
1995	5.8	7.0	4.6	3.0
1996	5.1	6.1	4.5	2.4
1997	5.2	6.0	4.7	2.7
1998	5.3	6.0	4.8	2.6
1999	5.0	6.1	5.0	2.8
2000	4.9	6.1	5.1	3.1
2001	4.9	5.9	5.2	3.0
2002	4.8	6.1	5.1	3.3
2003	4.7	6.5	4.8	3.2
2004	4.5	5.9	4.8	3.1
2005	4.7	5.6	4.8	3.0
2006	4.5	5.5	4.6	2.7
2007	4.5	5.4	4.1	2.4
2008	4.7	5.7	3.7	2.3
2009	4.2	5.2	3.1	1.9
2010	4.1	5.2	2.8	1.8
% DIFFERENCE 1990 to 2010	-46.1%	-46.4%	-47.2%	-55.0%

As noted in the past seven annual DUI-MIS reports, a similar overall decline is evident in the 1-year reoffense rates for the second offender group, as displayed in Figure 6 and Table 11a, with the greatest rate of decline occurring during the years from 1993 to 1996. Table 11a shows that, from 1990 to 2010, the reoffense rates decreased 46.4% among second offenders. The reoffense rates of second offenders remain higher than those of first offenders across all years. Previous DUI-MIS reports suggested that, while many factors may be associated with the overall decline in DUI incidents for both first and second offenders, the reduction may largely be attributed to the implementation of APS suspensions in 1990. An evaluation (Rogers, 1997) of the California APS Law documents recidivism reductions of up to 21.1% for first offenders and 19.5% for repeat offenders, attributable to the law.

The 1-year subsequent crash rates for both first and second offenders were also compiled from previous and current DUI-MIS evaluations and graphically displayed over time. Figure 7 shows the percentages of first and second offenders arrested between 1990 and 2010 who had crashes within 1 year after their conviction.

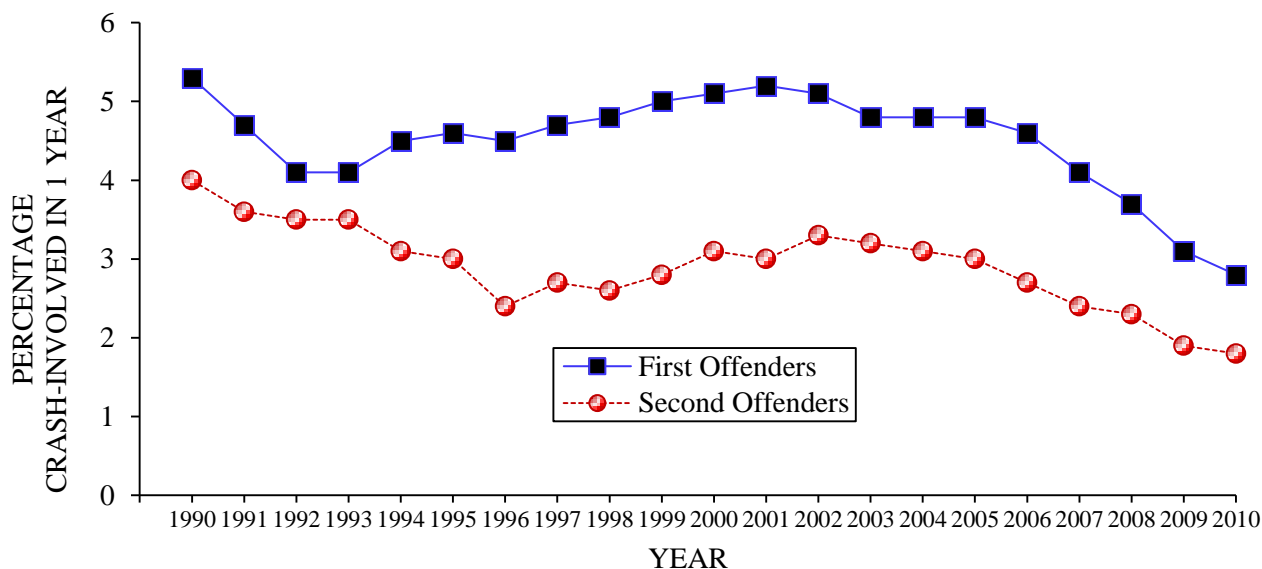

Figure 7. Percentages of first and second DUI offenders involved in a crash within 1 year after conviction (arrested between 1990 and 2010).

Among first offenders arrested between 1990 and 2010, Figure 7 and Table 11a show an initial decline in crash rates for the earliest years, followed by an ongoing increase after 1993, and then another decline after 2001. The relative difference between first offender crash rates in 1990 and 2010 is -47.2%, whereas the relative difference for second offenders for those same years shows a greater decline in crash involvement of -55.0%.

Overall, second offenders have lower crash rates than do first offenders (Table 11a), and this fact has been well documented in past evaluations; it has been speculated that the lower crash rates of second offenders may be related to the longer-term (2-year) license suspensions imposed on second offenders.

One-Year DUI Recidivism and Crash Rates by County for First and Second DUI Offenders Arrested in 2010

For the 7th year, the 1-year subsequent DUI recidivism and crash rates, by county, are reported for both first and second DUI offenders.

Table 11b displays the 1-year subsequent DUI recidivism rates of offenders arrested in 2010 by county. As shown in this table, among the larger counties, the rate at which first offenders had a subsequent DUI incident within 1 year varied from 6.3% in Fresno County to 3.1% in Ventura County. Among the smaller counties, Modoc and Siskiyou had DUI recidivism rates above 8.0%, while Alpine and Sierra had 0.0% DUI recidivism rates. Second offenders had generally higher DUI recidivism rates than first offenders. Among the larger counties, Fresno County had the highest rate, with 9.9% of second offenders having a subsequent DUI incident within 1 year, whereas Orange County's second offenders had the lowest rate at 3.6%. Among the smaller counties, the DUI recidivism rate for second offenders ranged from 12.5% (Glenn) to 0.0% (Alpine, Inyo, Modoc, Mono, Nevada, Plumas, Sierra, and Trinity).

One-year subsequent crash rates, by county, for both first and second offenders arrested in 2010 are displayed in Table 11c. Among the larger counties, the rate at which first offenders had a subsequent crash within 1 year varied from 3.2% in Los Angeles County to 1.9% in San Diego County. Among the smaller counties, Santa Cruz had a crash rate of 3.8%, while Alpine, Colusa, Modoc, Mono, and Sierra had a 0.0% crash rate. In contrast to DUI recidivism rates, second offenders have generally lower crash rates than first offenders. Among the larger counties, the rate at which second offenders have a subsequent crash within one year varied from 2.5% (Alameda) to 1.0% (San Diego). Among the smaller counties, San Benito had a crash rate of 7.5%, and 14 counties had 0.0% crash rates (Alpine, Butte, Glenn, Imperial, Inyo, Lassen, Modoc, Mono, Napa, Nevada, Plumas, Sierra, Trinity, and Tuolumne).

TABLE 11b: 2010 1-YEAR SUBSEQUENT DUI RECIDIVISM RATES BY COUNTY FOR FIRST AND SECOND OFFENDERS

COUNTY	1 ST OFFENDER		2 ND OFFENDER	
	N	%	N	%
STATEWIDE	3271	4.1	1169	5.2
ALAMEDA	157	5.5	62	6.8
ALPINE	0	0.0	0	0.0
AMADOR	2	2.1	1	4.2
BUTTE	24	3.3	9	3.9
CALAVERAS	5	4.6	1	2.6
COLUSA	3	3.8	1	3.6
CONTRA COSTA	77	4.7	31	6.2
DEL NORTE	4	7.7	1	3.6
EL DORADO	18	4.9	9	6.7
FRESNO	127	6.3	68	9.9
GLENN	1	1.0	4	12.5
HUMBOLDT	16	3.3	5	3.4
IMPERIAL	8	2.7	3	3.7
INYO	4	5.6	0	0.0
KERN	118	5.4	61	8.7
KINGS	40	7.4	14	8.2
LAKE	4	2.2	4	6.6
LASSEN	5	6.0	2	11.1
LOS ANGELES	535	3.3	167	4.3
MADERA	19	5.5	10	8.8
MARIN	28	3.8	12	5.9
MARIPOSA	3	6.3	2	10.5
MENDOCINO	17	5.8	8	6.3
MERCED	27	4.9	8	5.3
MODOC	3	12.0	0	0.0
MONO	0	0.0	0	0.0
MONTEREY	34	3.4	7	2.5
NAPA	12	2.6	7	5.1
NEVADA	16	5.3	0	0.0
ORANGE	300	3.9	74	3.6
PLACER	39	4.7	11	4.5
PLUMAS	5	5.1	0	0.0
RIVERSIDE	195	4.3	70	5.9
SACRAMENTO	166	4.4	74	6.3
SAN BENITO	5	3.2	3	7.5
SAN BERNARDINO	202	4.5	73	5.9
SAN DIEGO	260	3.4	101	4.6
SAN FRANCISCO	21	3.7	4	2.6
SAN JOAQUIN	98	5.8	39	7.2
SAN LUIS OBISPO	27	2.9	10	3.4
SAN MATEO	48	3.1	19	4.3
SANTA BARBARA	49	4.1	8	2.2
SANTA CLARA	118	3.8	36	4.9
SANTA CRUZ	43	6.0	10	4.9
SHASTA	26	4.1	8	4.0
SIERRA	0	0.0	0	0.0
SISKIYOU	13	8.3	3	6.4
SOLANO	42	5.8	16	6.7
SONOMA	51	4.1	16	4.2
STANISLAUS	66	4.8	33	8.3
SUTTER	8	5.1	2	3.0
TEHAMA	8	4.5	1	1.5
TRINITY	3	5.2	0	0.0
TULARE	67	4.7	25	6.1
TUOLUMNE	8	4.2	3	4.6
VENTURA	68	3.1	21	3.9
YOLO	20	4.8	7	5.4
YUBA	8	4.0	5	7.5

TABLE 11c: 2010 1-YEAR SUBSEQUENT CRASH RATES BY COUNTY FOR
FIRST AND SECOND OFFENDERS

COUNTY	1 ST OFFENDER		2 ND OFFENDER	
	N	%	N	%
STATEWIDE	2194	2.8	391	1.8
ALAMEDA	81	2.8	23	2.5
ALPINE	0	0.0	0	0.0
AMADOR	3	3.2	1	4.2
BUTTE	16	2.2	0	0.0
CALAVERAS	2	1.9	2	5.3
COLUSA	0	0.0	1	3.6
CONTRA COSTA	40	2.4	12	2.4
DEL NORTE	1	1.9	1	3.6
EL DORADO	7	1.9	4	3.0
FRESNO	56	2.8	12	1.7
GLENN	2	2.1	0	0.0
HUMBOLDT	9	1.8	3	2.1
IMPERIAL	4	1.4	0	0.0
INYO	1	1.4	0	0.0
KERN	50	2.3	12	1.7
KINGS	17	3.1	1	0.6
LAKE	3	1.7	1	1.6
LASSEN	3	3.6	0	0.0
LOS ANGELES	516	3.2	95	2.4
MADERA	9	2.6	5	4.4
MARIN	22	3.0	4	2.0
MARIPOSA	1	2.1	1	5.3
MENDOCINO	4	1.4	2	1.6
MERCED	12	2.2	2	1.3
MODOC	0	0.0	0	0.0
MONO	0	0.0	0	0.0
MONTEREY	24	2.4	6	2.1
NAPA	15	3.3	0	0.0
NEVADA	7	2.3	0	0.0
ORANGE	238	3.1	39	1.9
PLACER	30	3.6	3	1.2
PLUMAS	2	2.0	0	0.0
RIVERSIDE	116	2.6	16	1.3
SACRAMENTO	113	3.0	17	1.5
SAN BENITO	3	1.9	3	7.5
SAN BERNARDINO	133	3.0	24	1.9
SAN DIEGO	143	1.9	21	1.0
SAN FRANCISCO	18	3.2	5	3.2
SAN JOAQUIN	41	2.4	10	1.8
SAN LUIS OBISPO	29	3.2	1	0.3
SAN MATEO	34	2.2	5	1.1
SANTA BARBARA	26	2.2	1	0.3
SANTA CLARA	95	3.1	12	1.6
SANTA CRUZ	27	3.8	5	2.4
SHASTA	19	3.0	1	0.5
SIERRA	0	0.0	0	0.0
SISKIYOU	3	1.9	1	2.1
SOLANO	20	2.8	7	2.9
SONOMA	33	2.7	6	1.6
STANISLAUS	39	2.8	8	2.0
SUTTER	3	1.9	1	1.5
TEHAMA	5	2.8	2	3.1
TRINITY	1	1.7	0	0.0
TULARE	39	2.7	3	0.7
TUOLUMNE	5	2.6	0	0.0
VENTURA	56	2.5	9	1.7
YOLO	15	3.6	2	1.6
YUBA	3	1.5	1	1.5

Long Term Recidivism Rates of the 1994 DUI Offenders

Since all DUI offenders were included in the 1994 group, it was possible to observe and compare the long term recidivism rates for subdivided groups within the 1994 cohort, and to see how these groups differ in their long term recidivism rates. This approach was also taken in a previous study conducted by Peck (1991), in which the reoffense failure curves of various groups among 1980 and 1984 DUI offenders were compared. Failure curves are cumulative percentages over time of first reoffenses occurring after initial DUI conviction. Both DUI convictions (alone) and DUI incidents over the 17-year follow-up period for the 1994 group were included as outcome data in order to maintain comparability with the 1984 and 1980 cohorts from a previous evaluation (Peck, 1991).

Table 12 shows cumulative percentages of first subsequent DUI reoffenses (convictions) for the 1994 offenders, as well as 9- and 17-year cumulative percentages for the 1980 and 1994 groups and 5-year cumulative percentages for the 1984 and 2004 groups.

TABLE 12: CUMULATIVE PERCENTAGES OF FIRST SUBSEQUENT DUI REOFFENSES FOR 1994 DUI OFFENDERS AND COHORT GROUPS

YEAR	PERCENTAGE												
	1 ST DUI	2 ND DUI	3 RD DUI	MALES	FEMALES	16-25	26-45	46-65	66+	1980	1984	1994	2004
1 ST	4	6	6	5	3	5	5	4	3	11	7	5	4
2 ND	8	10	12	10	6	10	9	8	6	19	15	9	8
3 RD	12	14	17	13	9	14	13	11	8	25	20	13	12
4 TH	14	18	21	16	11	18	16	13	9	30	24	16	15
5 TH	17	21	25	19	13	20	18	15	10	35	27	18	18
6 TH	19	23	28	22	14	23	21	17	10	38	NA	21	NA
7 TH	20	25	31	23	16	25	23	18	11	40	NA	22	NA
8 TH	22	27	33	25	17	26	24	19	11	42	NA	24	NA
9 TH	23	28	35	26	18	28	25	20	12	44	NA	25	NA
10 TH	24	30	36	27	19	29	27	21	12	NA	NA	26	NA
11 TH	25	31	38	28	20	30	28	22	12	NA	NA	27	NA
12 TH	25	32	39	29	21	31	28	22	12	NA	NA	28	NA
13 TH	26	32	40	30	21	32	29	22	12	NA	NA	29	NA
14 TH	27	33	41	31	22	33	30	23	12	NA	NA	30	NA
15 TH	27	34	41	31	23	34	31	23	12	NA	NA	30	NA
16 TH	28	35	42	32	23	34	31	23	12	NA	NA	31	NA
17 TH	28	35	43	32	24	35	32	24	12	NA	NA	31	NA

In addition to Table 12, Figures 8a through 8e display recidivism rates for 1994 offenders over 17 years.

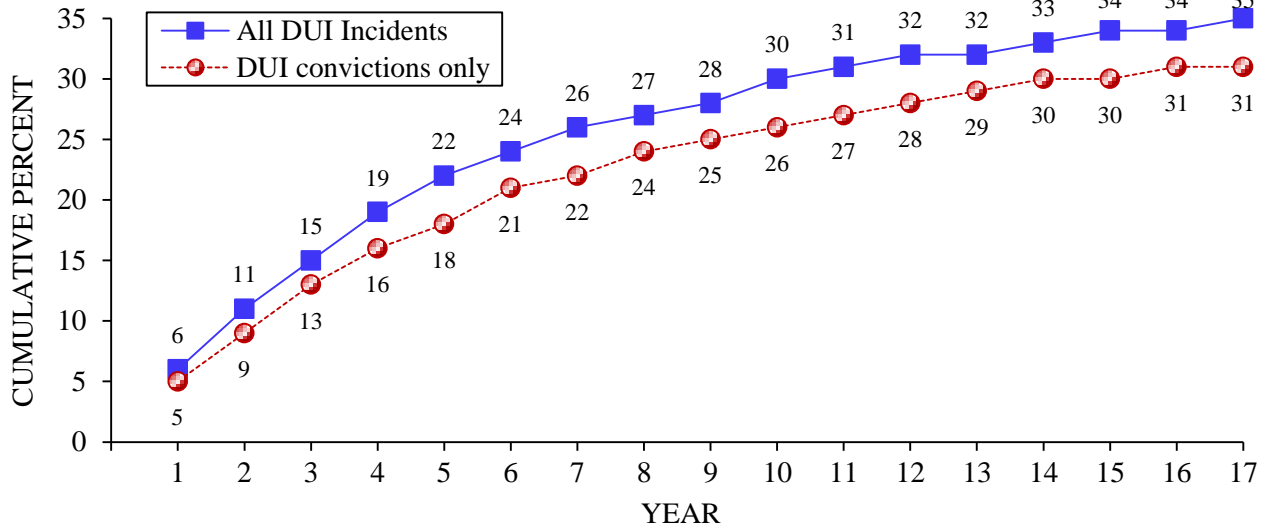

Figure 8a. Cumulative percent of first subsequent DUI conviction and DUI incident (alcohol crashes, DUI convictions, APS suspensions, and DUI FTAs) for the 1994 DUI offenders.

Figure 8a shows that, for 1994 offenders as a whole, at the end of 17 years 31% were convicted of at least one DUI reoffense. When considering a more expanded view of DUI reoffenses including all DUI incidents, the recidivism rate increased to 35%. These failure curves are steepest in the years following the 1994 conviction, after which they start to flatten out, but are still rising slightly in the 7th through 17th years. For both measures, the highest recidivism rates occur during the first year following conviction.

One way to explore the degree of alcohol-use severity is to examine the recidivism rates by the number of prior DUIs within 10 years (time frame for counting priors) of the 1994 DUI violation. Figure 8b displays the cumulative proportions of reoffenses by first, second, and third-or-more DUI offenders.

From this graph and Table 12, it is evident that the recidivism failure curves increase as the number of prior offenses becomes greater. Third-or-more offenders have the highest overall failure curve, and continue to maintain higher failure percentages over the 17-year time period. At the end of 17 years, 43% of third-or-more offenders have reoffended, compared to 35% of second offenders and 28% of first offenders.

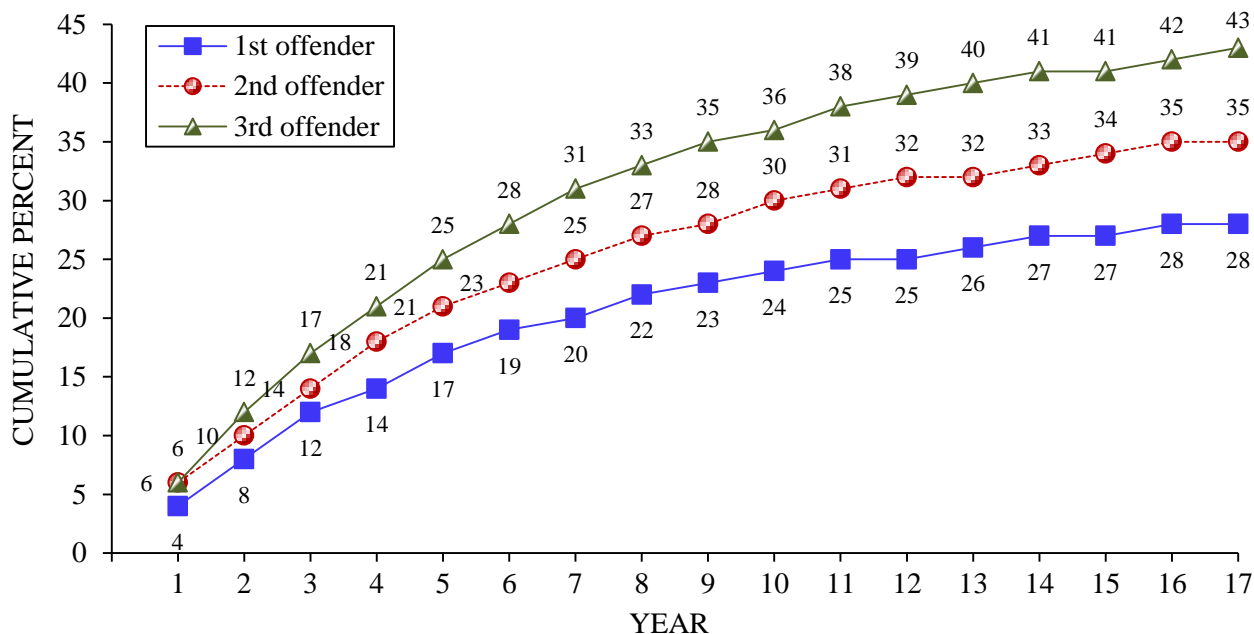

Figure 8b. Cumulative percent of first subsequent DUI conviction by number of prior DUI convictions for the 1994 DUI offenders.

Because the majority of DUI offenders has always been male (87% in 1994), it is relevant to inspect the recidivism rates of the 1994 offenders by gender. As evident in Figure 8c and Table 12, the percentage of males that reoffend over 17 years is much higher than that of females. At the end of 17 years, 32% of males have reoffended as compared to 24% of females. The failure curve of females is noticeably lower and increases at a slower pace throughout the 17 years as compared to the curve of males.

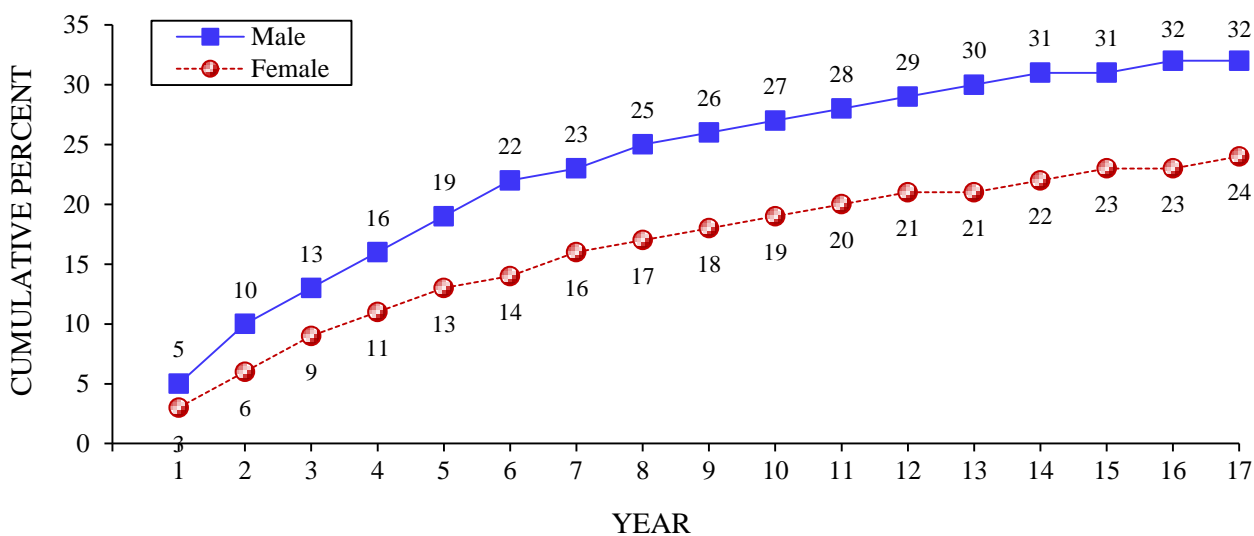

Figure 8c. Cumulative percent of first subsequent DUI conviction by sex for the 1994 DUI offenders.

Since it is also well known that DUI violations are associated with certain age groups, the recidivism curves are assessed by age as well. Figure 8d displays the failure curves of four age groups. It is evident that reoffense rates are inversely related to age; the failure rates are highest for the youngest group and lowest for the oldest group. Over 17 years, the failure curves of the two youngest groups are quite close to each other and are much steeper than the curve of the oldest group; the failure curves of all age groups are steepest during the first few years following the 1994 conviction.

The failure curve of the 65+ group flattens out at the fifth year, much sooner than the curves of the other groups. The mortality of the oldest group could influence their lower recidivism rate; also, this group may be restricting their driving by driving less frequently than the other age groups. After 17 years, the two youngest groups reoffended by 35% and 32%, respectively, while 24% of the middle age group (for whom mortality may also be a factor) and 12% of the oldest group recidivated.

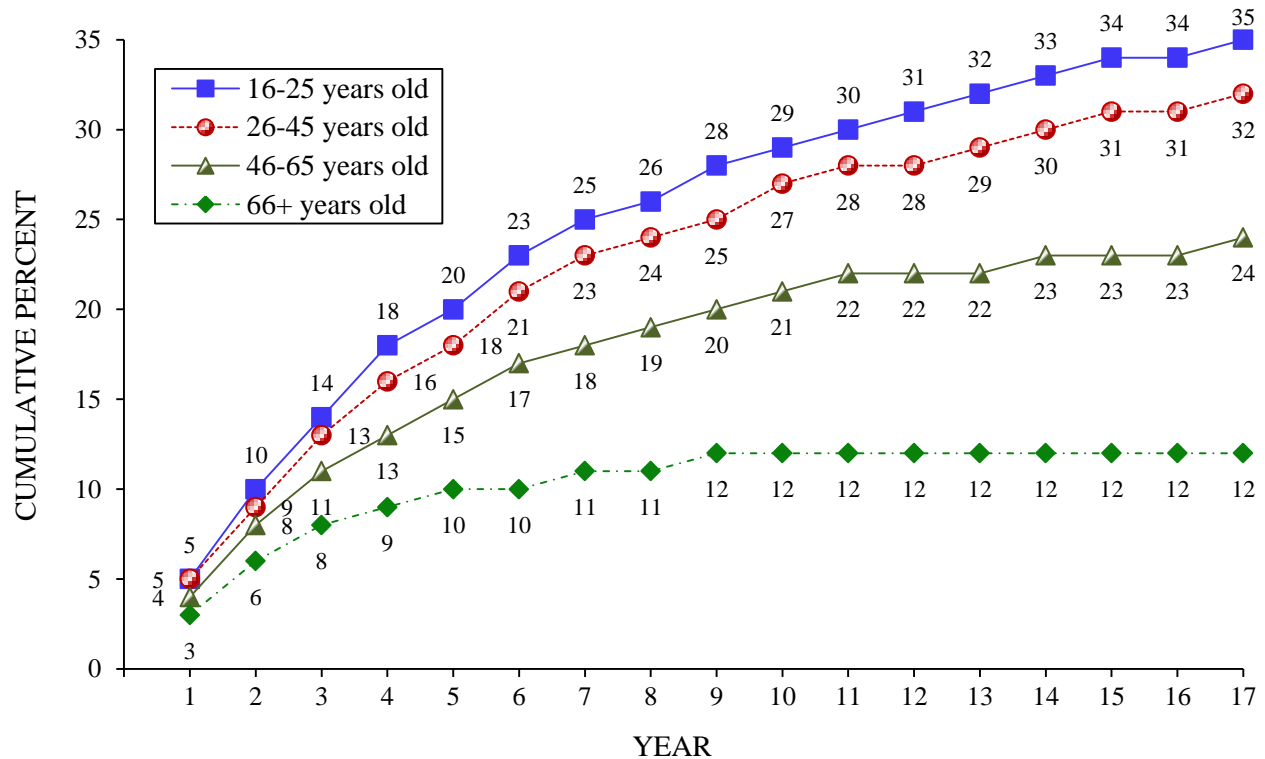

Figure 8d. Cumulative percent of first subsequent DUI conviction by age group (age at conviction date) for the 1994 DUI offenders.

The final figure, Figure 8e, compares the 1994 recidivism curves with those of the 1980, 1984, and 2004 cohorts over a 5-year time period.

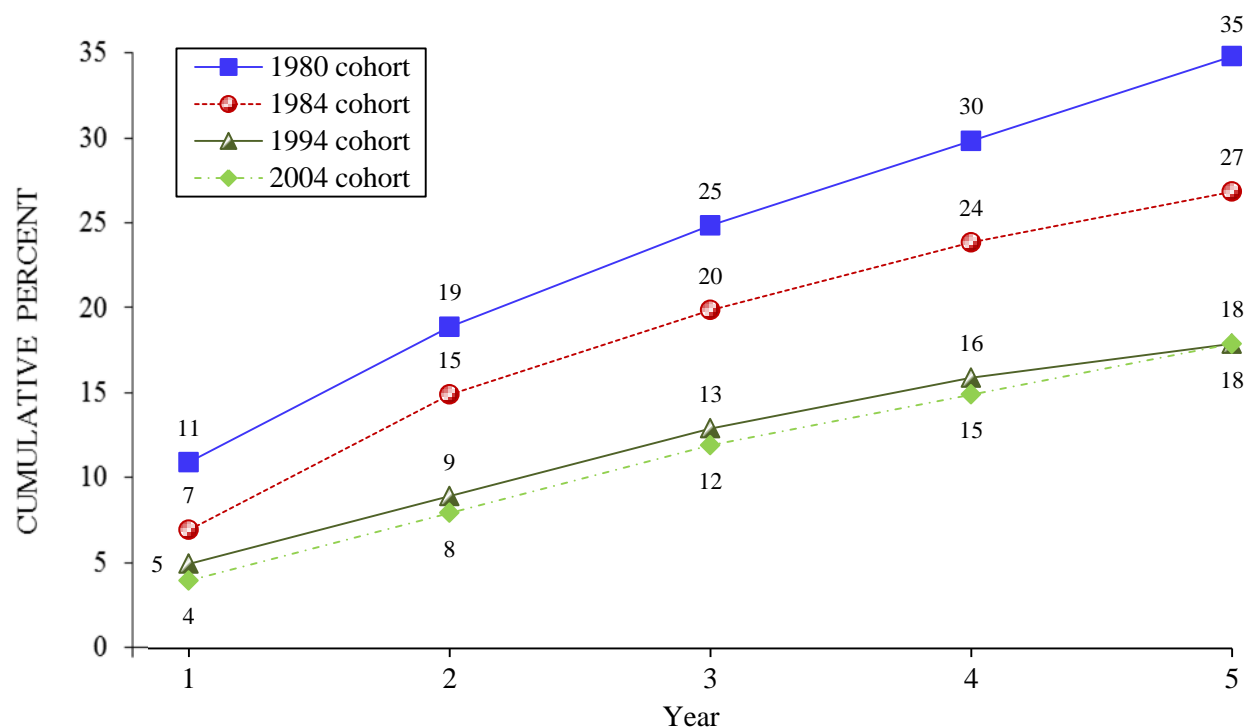

Figure 8e. Cumulative percent of first subsequent DUI reoffense of the 1980, 1984, 1994, and 2004 DUI offenders.

Last year, the reoffense rates of the 2004 cohort over the 5-year time period were added along with the cumulative percentages of the 1980, 1984 and 1994 groups (Figure 8e and Table 12). Because these cohorts of DUI offenders span 24 years, it is possible to consider whether the enactment of major DUI laws over that time period has affected their relative recidivism rates.

Figure 8e reveals that at the end of 5 years, 35% of the 1980 offenders reoffended compared to 27% of the 1984 group, and to 18% of the 1994 and 2004 groups. Quite dramatically, the proportion recidivating in the 1994 and 2004 groups (18%) dropped by half compared to those in the 1980 group (35%). Major pieces of DUI legislation were enacted in California over this time span of 24 years. The noticeably lower reoffense proportions of the 1984 group (27%) compared to the 1980 group (35%) can likely be attributed to the 1982 laws, AB 541 (Moorhead), which applied tougher sanctions for DUI offenders, and AB 7 (Hart) which established the 0.10% per se BAC illegal limit. The effectiveness of these laws was confirmed by a previous California study by Tashima and Peck (1986). Table 12, which compares the 1980 cohort with the 1994 group over 9 years, shows that 44% of the 1980 group recidivated versus 25% of the 1994 group. The difference between the recidivism rates of these two groups remains quite dramatic at the end of 9 years. There was only a one percentage-point increase in recidivism each year for the 1994 group in years 8 through 14.

Continuing with Figure 8e, it is evident that the difference in the reoffending proportions between the 1984 group (27%) and the 1994 group (18%) is substantial; this reduction in reoffenses is possibly due to the enactment of the 1990 laws, SB 1623 (Lockyer), which established APS suspensions for all offenders at the time of arrest, and SB 1150 (Lockyer), which set the illegal BAC limit to 0.08% and imposed other stringent sanctions for DUI offenders. As noted earlier, an evaluation (Rogers, 1997) of the California APS law documented recidivism reductions of up to 21.1% for first offenders and 19.5% for repeat offenders, both attributable to the APS law. Figure 8e also shows that the reoffense levels are very similar for both the 1994 and 2004 cohorts. The reoffense rates of the 2004 offenders were only one percentage-point lower than that of the 1994 group for the first 4 years and were identical at the end of 5 years.

In summary, the 1994 offenders have long term reoffense rates that are higher among those with more DUI priors (within 10 years), among males, and among younger-aged drivers. These findings are not surprising and are consistent with and supported by previous studies. In comparing the reoffense rates of the 1994 and 2004 groups with those of the 1980 and 1984 offenders, it was found that the cumulative percentages of reoffenses were much lower among the 1994 and 2004 offenders. The dramatically lower reoffense rates of the 1994 and 2004 groups could be attributed, in part, to the enactment of more stringent sanctions for DUI offenders in the past 2 decades, including the APS suspension law of 1990.

The Proportions of DUI Program Referrals, Enrollments, and Completions for First and Second DUI Offenders Arrested in 2010

Beginning 4 years ago, this report captures the number and proportions of convicted first and second offenders whose records indicated that they had enrolled in and completed a DUI program, upon referral received from the court. Inclusion of the information on enrollments and completions was possible due to the addition of a new subrecord to each person's driving record that contains data on DUI program enrollment and completion dates, court information relevant to the DUI conviction, and program length.

Table 13 shows the percentages of referrals to the various DUI programs for first and second offenders. It can be seen from this table that 88.4% of first offenders and 76.8% of second offenders were referred to a DUI program. Among first offenders, 71.5% enrolled in a DUI program, which usually ranges from 3 to 9 months in length, depending upon the offender's BAC level at the time of their arrest. Furthermore, 54.8% of second offenders were enrolled in an 18-month DUI program. Of those enrolled in DUI programs, 88.6% of first offenders and 43.2% of second offenders completed their program assignment (some second offenders may still have been enrolled in the program at the time of data collection).

TABLE 13: COUNTS AND PROPORTIONS OF REPORTED DUI PROGRAM REFERRALS, ENROLLMENTS, AND COMPLETIONS FOR CONVICTED FIRST AND SECOND OFFENDERS ARRESTED IN 2010

DUI OFFENDERS	TOTAL	PROGRAM REFERRALS		PROGRAM ENROLLMENT		PROGRAM COMPLETION		
	<i>N</i>	<i>N</i>	%	<i>N</i>	%	<i>N</i>	% ¹	% ²
1 ST OFFENDERS	108,140	95,612 ³	88.4	77,335	71.5	68,528	63.4	88.6
2 ND OFFENDERS	30,422	23,359 ⁴	76.8	16,663	54.8	7,201	23.7	43.2

¹ Percent of total number of DUI offenders.

² Percent of program enrollees.

³ Referrals to first offender DUI program (3 to 9 months).

⁴ Referrals to 18 month DUI program.

DUI PROGRAM EVALUATION FOR ALCOHOL-RELATED RECKLESS OFFENDERS AND FIRST DUI OFFENDERS

Methods

Subject Selection and Follow-up Data The basis for evaluating the effectiveness of DUI programs for offenders convicted of alcohol-related reckless driving, or for first DUI offenders, was established by legislation. The evaluation for the offenders with alcohol-related reckless convictions was mandated by SB 1176 (Johnson); for these offenders, this legislation requires the courts to order enrollment in a DUI program as a condition of probation. An evaluation of the efficacy of the 3-month versus 6-month DUI program for first offenders was mandated by AB 1916 (Torlakson). In 2004, the courts were required to refer first offenders whose BAC level is less than 0.20% to a 3-month program, and those with a BAC level of 0.20% or above, or who refuse to take a chemical test, to a 6-month program. Effective 2005, AB 1353 (Liu) increased the duration of DUI intervention programs from 6 to 9 months for first DUI offenders on probation whose BAC level is 0.20% or greater, or who refuse to take a chemical test.

Two groups of alcohol-related reckless convictees were identified, including: 1) those who were assigned to a DUI program and 2) those who were not assigned to a program. These sanctions are reported by the courts to DMV via disposition codes on the conviction abstracts. Although courts are mandated to require all alcohol-related reckless drivers to attend at least an educational component of a DUI program as a condition of probation, it was found that 35% of such offenders arrested in 2010 were not assigned to do so. This discrepancy allowed a comparison of subsequent crashes and DUI incidents between the two groups. Alcohol-related reckless convictees with “X” license numbers and those with out-of-state ZIP codes were excluded from the analysis.

In evaluating the relationship between the length of time of DUI programs and DUI recidivism, first offenders arrested in 2010 that showed the 3-month and 9-month designations on their conviction abstracts were identified and selected for the analysis. The records of 35% of first offenders who were referred to a DUI intervention program either did not indicate the specific length of time of the program or indicated other lengths of time that were not 3 or 9 months. These individuals were excluded from the comparison. Cases further excluded from the analysis were: first DUI offenders convicted of felony DUI, drivers with “X” license numbers, and drivers with out-of-state ZIP codes. Of the total sample selected, 77% were referred to 3-month programs, while 23% were assigned to 9-month programs. In order to explore if the BAC level of first DUI offenders was associated with DUI recidivism, only DUI offenders with available information on their BAC level were included in the comparison.

The conviction date was considered to be the “treatment date” for defining prior and subsequent driving record data for both alcohol-reckless and first DUI offenders, because the penalties and sanctions for the offense are typically effective as of that date. The evaluation period for the postconviction driving measures lasted at least 1 year from the conviction date, ranging from 12 to 29 months.

A buffer period of 4 months was allowed between the end of the evaluation period and the date of data extraction to allow for processing and reporting of the most recent data to DMV for both alcohol-reckless and first DUI offenders. Offenders from either of these groups who had less than the full 1-year follow-up time period (from conviction date to the end of the evaluation period) were excluded from the evaluation. There were two outcome driver record measures used in these evaluations. The first outcome measure consisted of the percentage of offenders who were involved in a crash, and the second outcome measure consisted of the percentage of offenders who were involved in a DUI incident (i.e., alcohol-involved crashes, DUI convictions, APS/refusal suspensions, or DUI failures-to-appear). Only the first crash or the first DUI incident was evaluated which is not an important limitation because the incidence of repeat failures (two-or-more crashes or DUI incidents) was very low during the evaluation period. More importantly, analysis of repeat failures would be subject to confounding by court sanctions received in connection with the first failure incident. This confounding was avoided by excluding multiple incidents from the analyses.

Evaluation Design and Analytical Procedures Since it was not possible to randomly assign drivers to the various sanction groups, potential biases due to preexisting group differences were statistically controlled to the extent possible by using biographical data, prior driving record data, and ZIP Code indices, such as crash and traffic conviction averages for each driver's ZIP Code area (Appendix Table B5). While this “quasi-experimental” design is subject to a number of limitations, the attempt to statistically control for group differences removes at least part of the bias in group assignment and provides a less-confounded comparison of the sanction groups. It is possible, of course, that the groups also differ on characteristics not measured or reflected in covariates. The possibility of uncontrolled biases becomes particularly problematic if sanctions received by offenders systematically vary through self- or judicial-selectivity (e.g., drivers of higher socio-economic status may be more likely to receive a program with license restriction and less likely to receive jail than those of lower status).

Prior driver record data were extracted for the 2 years preceding the DUI or alcohol-reckless conviction date. The prior driver record variables for these offenders are shown in Appendix Table B5, and since some of these driver record variables were significantly different between the two groups, they were used as covariates in the analyses to adjust for differences in the outcomes associated with group differences on these variables.

Following the extraction of covariates, simple correlations were computed between demographic variables, prior driving variables, and the outcome measures (first subsequent crash and first subsequent DUI incident). The demographic and 2-year prior driving variables that had statistically significant correlations with the outcome measures were identified and selected as potential covariates. For each logistic regression analysis, potential interactions between the covariates and treatment/comparison groups were tested. In analyses with significant interactions, the interaction terms were included in the final logistic regression models. However, for both alcohol-reckless drivers and first DUI offenders, there were no significant interactions in either of the models.

Results of the DUI Program Evaluation for Drivers Convicted of Alcohol-Reckless Driving

Figure 9a and Table 14a display the results of the evaluation of the effectiveness of DUI program assignment on drivers convicted of alcohol-related reckless driving violations.

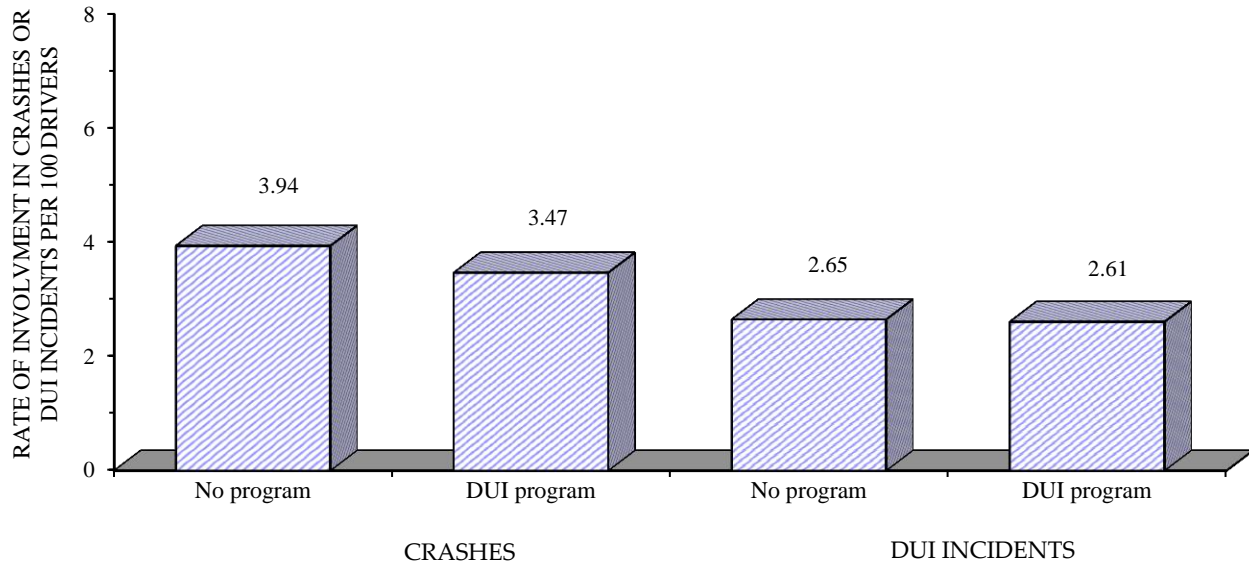

Figure 9a. Adjusted 1-year crash and DUI incident rates for alcohol-reckless drivers (arrested in 2010) by DUI program assignment.

Total Crashes Like the past 8 years' findings, the results show that assignment to a DUI program was not significantly associated with 1-year subsequent crash rates of alcohol-related reckless offenders; the slight difference between the groups may be due to chance alone. The crash rates of alcohol-reckless drivers arrested in 2010 with no DUI program assignment are similar (3.94 per 100 drivers) to last year's evaluation (4.16 per 100 drivers). Also, for those referred to DUI programs, the crash rates in this year's evaluation (3.47 per 100 drivers) are comparable to the previous year's evaluation (3.57 per 100 drivers).

TABLE 14a: THE RELATIONSHIP OF DUI PROGRAMS WITH SUBSEQUENT CRASHES AND DUI INCIDENTS FOR DRIVERS CONVICTED OF ALCOHOL-RELATED RECKLESS DRIVING

YEAR	SANCTION GROUP	SAMPLE SIZE	NUMBER OF CRASH-INVOLVED, PER 100 DRIVERS	PERCENTAGE EFFECT (DIFFERENCE IN % RATES) =	NUMBER OF DUI INCIDENT-INVOLVED, PER 100 DRIVERS	PERCENTAGE EFFECT (DIFFERENCE IN % RATES) =
				$\frac{\text{GRP 2} - \text{GRP 1}}{\text{GRP 1}} \times 100$		$\frac{\text{GRP 2} - \text{GRP 1}}{\text{GRP 1}} \times 100$
2010 (FOLLOW-UP PERIOD = 1 YEAR)	No program (GRP 1)	5,019	3.94		2.65	
	DUI program (GRP 2)	9,498	3.47	-11.9%	2.61	-1.5%

DUI Incidents Figure 9a and Table 14a indicate that alcohol-reckless offenders assigned to a DUI program do not show a statistically different number of DUI incidents in the 1 year following their assignment than those who were not assigned. The reoffense rate of the alcohol-reckless offenders assigned to the programs is 1.5% lower than the reoffense rate of those not assigned to the programs. This difference is not large enough to be significant. These findings are different than last year's, but similar to findings from prior years. These results have to be viewed with some caution because random assignment to program attendance was not possible; there still remains the possibility of uncontrolled biases through self- or judicial-selectivity, even though statistical controls based on available covariates should remove some of the bias.

9-Month DUI Program Evaluation for Repeat Alcohol-Related Reckless Drivers

An evaluation of a referral to a 9-month DUI program for offenders with an alcohol-related reckless conviction who have a prior conviction for alcohol-related reckless driving or DUI within 10 years, was mandated by AB 2802 (Houston). This legislation requires the courts to order these offenders to enroll in a DUI intervention program for at least 9 months as a condition of probation. The records of persons arrested for DUI in 2010 and subsequently convicted of alcohol-reckless driving indicate that 1,923 of them have a prior DUI or alcohol-related reckless conviction. The court-reported conviction abstracts for these offenders show that 46% of them were referred to DUI programs when they were granted probation. However, the records of only 28 offenders (1.5%) indicated a 9-month DUI program referral. Since this critical information indicating an assignment to the 9-month DUI program was missing on the records for 98.5% of the repeat alcohol-reckless offenders, it was not possible to evaluate this program referral for the current report.

Results of the Evaluation of the 3-Month and 9-Month DUI Programs for First DUI Offenders

Total Crashes Figure 9b and Table 14b display the results of the evaluation of the relationship between DUI program length and DUI recidivism and crashes among first DUI offenders assigned to 3-month versus 9-month programs. The results show that the length of time of the DUI program is not significantly associated with 1-year subsequent crash rates of first DUI offenders. First DUI offenders assigned to the 9-month program have a 6.5% lower crash rate than those assigned to the 3-month program, but this difference was not sufficient to reach statistical significance. This year's findings are consistent with prior year's results that generally did not show significant differences in 1-year subsequent crashes between the two groups.

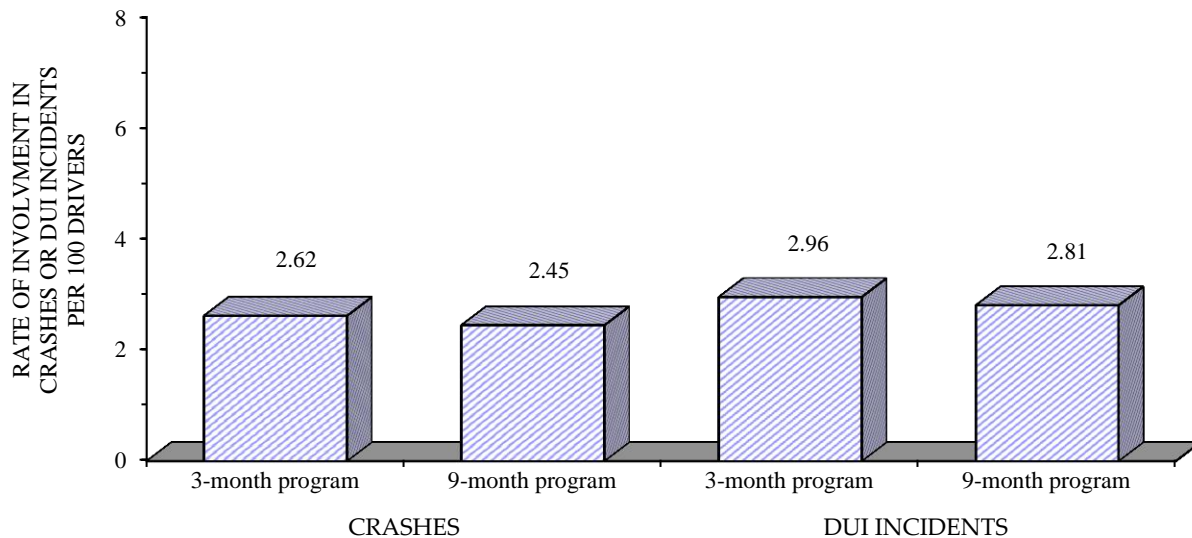

Figure 9b. Adjusted 1-year crash and DUI incident rates for first offender drivers (arrested in 2010) by length of DUI program.

DUI Incidents Similar to last year's results, Figures 9b and Table 14b indicate that first DUI offenders assigned to the 3-month program do not have significantly different 1-year subsequent DUI incident rates than DUI offenders assigned to the 9-month program. The reoffense rate of those assigned to the 9-month program is 5.1% lower than that of those assigned to the 3-month program; a difference that is, again, not large enough to be statistically significant. In evaluations prior to the last 2 years, results indicated that DUI offenders assigned to the 9-month program had significantly more subsequent DUI incidents than offenders assigned to the 3-month program. That was not surprising given that first DUI offenders assigned to the 9-month program have higher BAC levels (0.20% and above), and would be more likely to recidivate than DUI offenders with lower BAC levels. Therefore, in those prior years, two further subanalyses were conducted to determine whether BAC level was associated with the

outcomes of this evaluation. The results of these two subanalyses generally confirmed that first DUI offenders with higher BAC levels (0.20% and above) were more likely to recidivate than those with lower BAC levels. Also, when BAC level is held constant, there were no significant differences in the DUI incident rates between DUI offenders assigned to the 3-month DUI program and those assigned to the 9-month program.

Starting 2 years ago, BAC level information has been included in the initial analysis as a covariate so that its effects on the outcome measures (1-year subsequent crashes and DUI incidents) were removed before assessment of the relationship between assigned program length and DUI recidivism among first DUI offenders. When the effect of BAC level on DUI recidivism was removed, the results indicated that assignment to the extended 9-month DUI program does not appear to be associated with fewer DUI incidents than assignment to the 3-month program, which is comparable to the findings in prior years.

TABLE 14b: THE RELATIONSHIP OF 3-MONTH AND 9-MONTH DUI PROGRAMS WITH SUBSEQUENT CRASHES AND DUI INCIDENTS AMONG FIRST DUI OFFENDERS

YEAR	SANCTION GROUP	SAMPLE SIZE	NUMBER OF CRASH-INVOLVED, PER 100 DRIVERS	PERCENTAGE EFFECT (DIFFERENCE IN % RATES) =	
				GRP 2 - GRP 1	GRP 1 X 100
				NUMBER OF DUI INCIDENT-INVOLVED, PER 100 DRIVERS	
				PERCENTAGE EFFECT (DIFFERENCE IN % RATES) =	
				GRP 2 - GRP 1	GRP 1 X 100
2010 (FOLLOW-UP PERIOD = 1 YEAR)	3-month program (GRP 1)	35,062	2.62		
	9-month program (GRP 2)	10,379	2.45	-6.5%	-5.1%

Note. Like last year, the findings presented in this table were obtained using different statistical procedures and are not comparable to all prior years. The formula to calculate percentage effect was also revised in 2010 and is not comparable to all prior years.

The effectiveness of increasing the duration of time for DUI intervention programs has also not been supported in the literature. DeYoung examined the effectiveness of lengthening SB 38 alcohol treatment programs from 12 to 18 months for second offenders and found no evidence that the additional 6 months contributed to reducing DUI recidivism (DeYoung, 1995). A final limitation of these analyses should be noted. Since this study only included first offenders whose conviction abstract had information on the length of DUI program, there may be additional unknown biases that this quasi-experimental design cannot rule out. However, the statistical control of group differences based on available covariates would be expected to remove at least part of the bias.

SECTION 5: ADMINISTRATIVE ACTIONS

Data on DMV administrative license disqualification actions (license suspension or revocation [S/R]) taken in DUI cases are presented below. These statutorily-mandated actions are initiated by the receipt of either a law enforcement APS report (0.08% BAC, zero tolerance, DUI probation violation, or chemical test refusal) or court abstract of conviction. It should be noted that multiple actions can result from a single DUI incident—for example, a single DUI arrest frequently will result in both an APS suspension and a (later) mandatory postconviction suspension action.

The total count of postconviction suspension/revocation actions has dramatically increased as a result of a law change (SB 1697), effective September 20, 2005, which assigned to DMV sole responsibility for imposing postconviction license actions for all DUI offenders, removing this responsibility from the courts. DMV is also responsible for issuing license restrictions to DUI offenders who meet requirements defined by the law.

This section includes the following tables:

Table 15: Mandatory DUI License Disqualification Actions, 2001-2011. This table shows preconviction (APS) and postconviction license disqualification totals from 2001 through 2011. The postconviction totals include juvenile suspensions, first-offender suspensions, second-offender suspensions and revocations, and third- and fourth-offender revocations.

Table 16: Administrative Per Se Process Measures. This table presents APS process measure data from 2009 to 2011. In prior reports, this table showed APS process measures for fiscal years rather than calendar years, so the values for this year are not comparable to values from previous years.

The following statements are based on the data shown in the previously listed tables.

- ◆ The total number of DMV DUI preconviction and postconviction S/R actions for 2011 was 46.5% higher than that for 2001 (see Table 15). These totals have increased markedly as of September 20, 2005 due to the law change noted above.
- ◆ In 2011, 178,262 APS license actions were taken. Of these actions, 74.2% were first-offender actions (including actions for zero tolerance) and 25.8% were repeat-offender actions (see Table 15).
- ◆ Total APS actions decreased by 3.0% in 2011, following a 7.0% decrease in 2010 (see Table 16).
- ◆ The number of chemical test refusal actions decreased by 8.5% in 2011, after decreasing by 5.3% in 2010. The total number of refusal actions has fallen 14.4% during the past decade (see Table 15).
- ◆ Requests for APS hearings decreased from 30.4% of all APS actions in 2010 to 29.5% in 2011. In addition, the rate at which .08 APS S/R actions are set aside after a hearing continued to stay relatively unchanged during the past several years, from 8.7% set aside in 2009, to 8.6% set aside in 2010, to 8.4% set aside in 2011 (see Table 16).
- ◆ Total postconviction S/R actions decreased by 4.5% in 2011, after decreasing 8.3% in 2010, with the largest decrease occurring for first-offender suspensions (5.4%), but increasing for third- and fourth-offender revocations. This is shown in Table 15.

TABLE 15: MANDATORY DUI LICENSE DISQUALIFICATION ACTIONS, 2001-2011

DUI license actions	YEAR										
	2001	2002	2003	2004	2005	2006	2007	2008	2009	2010	2011
Total mandatory suspension/revocation (S/R) actions	231217	236603	241242	239580	247568	339796	362859	392319	382111	351802	338731
PRECONVICTION											
Admin Per Se (APS) Actions	164840	165505	171470	171828	168569	185481	192213	204332	198851	183743	178262
.01 Zero tolerance suspensions	18549	19129	19949	19967	19374	22044	22112	22180	20861	18684	17474
.08 First-offender suspensions	109695	109888	114975	116022	107466	118468	123594	132266	127933	117884	114859
.08 Repeat-offender suspensions	33517	33580	33413	32903	38097	41420	42979	46388	46747	44101	43095
.08 Repeat-offender revocations	3079	2908	3133	2936	3632	3549	3528	3498	3310	3074	2834
Commercial driver actions	4013	3936	3853	3801	3525	2974	2903	3172	2924	2776	2315
Chemical test refusal actions	8841	8772	9399	9353	9599	9315	9581	9390	8737	8275	7572
.01 Test refusal suspensions	280	290	341	326	364	419	426	433	372	354	281
.08 Test refusal suspensions	5482	5547	5925	6091	5603	5347	5627	5459	5055	4847	4457
.08 Test refusal revocations	3079	2908	3133	2936	3632	3549	3528	3498	3310	3074	2834
POSTCONVICTION¹											
Juvenile DUI suspensions	714	896	794	838	737	941	1061	917	482	538	351
First-offender suspensions	31097	32716	32521	31012	39078	110525	124436	136480	132709	120254	113749
Misdemeanor	29188	30563	30298	28799	36808	108227	122102	133987	130462	118168	111760
Felony	1909	2153	2223	2213	2270	2298	2334	2493	2247	2086	1989
Second-offender S/R actions	26911	29345	28737	28400	30294	32680	34296	38266	37836	35565	34519
Misdemeanor	26334	28748	28160	27847	29699	32046	33649	37568	37155	34928	33878
Felony	577	597	577	553	595	634	647	658	681	637	641
Third-offender revocations	5727	6171	5953	5581	6720	7649	8063	9164	9187	8905	8918
Misdemeanor	5585	5996	5758	5429	6537	7424	7830	8933	8945	8707	8662
Felony	142	175	195	152	183	225	233	231	242	198	256
Fourth-or-more-offender revocations	1928	1970	1767	1921	2170	2520	2790	3200	3046	2797	2932
Total postconviction S/R actions	66377	71098	69772	67752	78999	154315	170646	187987	183260	168059	160469

¹These totals might include multiple license action activities associated with the same event. This count has increased as a result of a law change, effective 09/20/2005. This law assigned to DMV the sole responsibility for imposing license actions for all DUIs and removed this responsibility from the courts.

TABLE 16: ADMINISTRATIVE PER SE PROCESS MEASURES

	2009	2010	2011
Total APS actions taken (including cutoff actions later set aside):	218,125	202,805	196,665
Total .08 ¹ APS actions set aside	18,046	17,863	17,294
Total .01 ² suspensions set aside	1,228	1,199	1,109
Net total APS actions taken (excluding actions later set aside)	198,851	183,743	178,262
Net total .08 APS actions	177,990	165,059	160,788
Net total .01 actions	20,861	18,684	17,474
Net APS Actions by Offender Status/License Classification:³			
Net total APS actions, noncommercial drivers	195,927	180,967	175,947
Net total commercial driver (CDL) APS actions taken	2,924	2,776	2,315
Net total actions of commercial drivers in commercial vehicles	77	101	103
Net APS .08 actions for drivers with no prior DUI convictions or APS actions ⁴	127,933	117,884	114,859
4-month license suspensions	91,370	83,687	79,302
30-day suspensions plus 5-month COE ⁵ restrictions	28,885	26,991	29,061
First-offender chemical test refusals	5,055	4,847	4,457
CDL first offender suspensions/restrictions	2,623	2,359	2,039
Net APS .08 actions taken for drivers with prior DUI convictions	50,057	47,175	45,929
Suspensions	46,747	44,101	43,095
Revocations	3,310	3,074	2,834
APS Chemical Test Refusal Process Measures:			
Total .08 and .01 APS refusal actions taken (including actions later set aside)	9,276	8,795	8,022
Total .08 refusal actions set aside	518	501	435
Total .01 refusal actions set aside	21	19	15
Net total .08 and .01 APS refusal actions (excluding actions later set aside)	8,737	8,275	7,572
Net total .08 refusal actions	8,365	7,921	7,291
Net total .01 refusal actions	372	354	281
Chemical test refusal rate (including actions later set aside)	4.25%	4.34%	4.08%
Net .08 APS refusal (suspension) actions for subjects with no prior DUIs	5,055	4,847	4,457
Net .08 APS refusal (revocation) actions for subjects with prior DUIs	3,310	3,074	2,834
APS Hearings:⁶			
Total .08 and .01 in person or telephone APS hearings scheduled	57,713	61,744	58,066
Percentage of total APS actions resulting in a scheduled hearing ⁷	26.5%	30.4%	29.5%
.08 hearings held and/or completed	52,866	56,943	53,770
.08 actions set aside following hearings	4,599	4,894	4,538
Percentage of .08 APS actions set aside following hearings	8.7%	8.6%	8.4%
.01 hearings held and/or completed	4,531	4,516	4,119
.01 actions set aside following hearings	448	417	357
Percentage of .01 APS actions set aside following hearings	9.9%	9.2%	8.7%
APS Chemical Test Refusal Hearings:			
Total .08 and .01 APS refusal hearings scheduled	3,210	3,365	3,035
.08 APS refusal hearings held and/or completed	3,111	3,255	2,943
.08 APS refusal actions set aside following hearings	382	372	307

¹.08 refers to APS actions taken subsequent to obtaining evidence of a BAC equal to or in excess of the .08% per se level or on the basis of a chemical test refusal. Such an action is taken in conjunction with a DUI arrest.

².01 refers to APS suspensions taken against drivers under the age of 21 with BACs .01% or greater, or on the basis of a chemical test refusal, and are not necessarily taken in conjunction with a DUI arrest.

³All entries in this category exclude actions later set aside but, where possible, include actions taken on the basis of either a chemical test refusal or a BAC test result.

⁴Prior DUI convictions or APS actions consist of any such conviction or action where the violation occurred within 10 years (7 years before 1/1/05) prior to the current violation.

⁵This restriction allows driving to, from, and during the course-of-employment (enacted 1/1/95).

⁶These figures include refusal hearings but exclude Driver Safety/Investigation hearings, subsequent APS dismissal hearings, and departmental reviews.

⁷Both numerator and denominator include those actions later set aside as a result of the hearing.

SECTION 6: DRIVERS IN CRASHES INVOLVING ALCOHOL AND DRUGS

This section presents data on drivers in alcohol- and drug-involved crashes, as compiled and reported by the California Highway Patrol. Only crashes involving injury or fatality are included, due to incomplete reporting of property-damage-only (PDO) crashes.¹ Beginning this year, in addition to information on drivers under the influence of alcohol, this section contains information on drivers under the influence of drugs and on drivers under the influence of both alcohol and drugs. This section includes the following tables and figures:

Table 17: DUI Arrests Associated with Reported Crashes, 2000-2010. This table shows the number of DUI arrests and percentage of DUI arrests associated with reported crashes from 2000-2010.

Table 18: 2010 Alcohol- and Drug-Involved Drivers in Fatal/Injury Crashes by Race/Ethnicity and Impairment Level. This table shows the law enforcement officer's determination of impairment level and race/ethnicity for 2010 alcohol- and drug-involved drivers in fatal/injury crashes.

Table 19: 2010 Alcohol- and Drug-Involved Drivers in Fatal/Injury Crashes by Adjudication Status and Impairment Level. This table cross tabulates crash impairment levels (from law enforcement crash reports) with the court disposition for 2010 DUI convictions associated with those crashes.

Table 20: 2010 Alcohol- and Drug-Involved Drivers in Fatal/Injury Crashes With No Record of Conviction by County and Impairment Level. This table shows the number of alcohol- and drug-involved drivers in fatal/injury crashes without a corresponding conviction, by impairment level, by county.

Table 21: Alcohol-Involved Drivers Under Age 21 in Fatal/Injury Crashes, 2000-2010. This table shows the total number of alcohol-involved drivers under age 21 in fatal/injury crashes in California. It also shows their percentage of the total count of alcohol-involved drivers in the state, over the same time period.

¹Among 2010 DUI arrests, 24,759 (12.6%) were associated with a reported traffic crash, with 9,463 involving an injury or fatality, and 15,296 PDO.

Table 22a: 2010 Alcohol-Involved Drivers in Fatal/Injury Crashes by Age and Sex. This table shows the total number of 2010 alcohol-involved drivers in fatal and injury crashes by age and sex.

Table 22b: 2010 Alcohol- and Drug-Involved Drivers in Fatal/Injury Crashes by Age and Sex (Not Suspended Upon Arrest or Convicted). This table shows the number of 2010 alcohol- and drug-involved drivers in fatal and injury crashes by age and sex who were not suspended upon arrest or convicted in conjunction with the crash.

Tables 23a-23b: 2010 Alcohol- and Drug-Involved Drivers in Fatal/Injury Crashes by Impairment Level and Prior DUI Convictions (Total and Not Suspended Upon Arrest or Convicted). These two tables show the number of 2010 alcohol- and drug-involved drivers in fatal and injury crashes by impairment level and prior conviction status, both total (23a) and for drivers who were not suspended upon arrest or convicted in conjunction with the crash (23b).

Tables 24a-24b: 2010 Alcohol- and Drug-Involved Drivers in Fatal/Injury Crashes by Prior DUI Convictions (Total and Not Suspended Upon Arrest or Convicted). These two tables show the number of 2010 alcohol- and drug-involved drivers in fatal and injury crashes by number of prior DUI convictions, both total (24a) and for drivers who were not suspended upon arrest or convicted in conjunction with the crash (24b).

Table 25: 2010 Reported Blood Alcohol Concentration (BAC) Levels of Alcohol- and Drug-Involved Drivers in Fatal/Injury Crashes. This table shows the mean, median, and frequency distribution of BAC levels for alcohol- and drug-involved drivers in fatal/injury crashes in 2010.

Figure 10 (opposite page) shows the annual percentages of crash injuries and fatalities that were alcohol-involved from 2001 to 2011. The numerical data for this graph are shown on the DUI Summary Statistics sheet at the beginning of this report.

Figure 11 (opposite page) shows numbers of alcohol- and drug-involved crash fatalities from 2001 to 2011. It also shows a breakdown of the number of fatalities when only alcohol was known to be involved, when only drugs were involved, or when both alcohol and drugs were involved in the fatality.

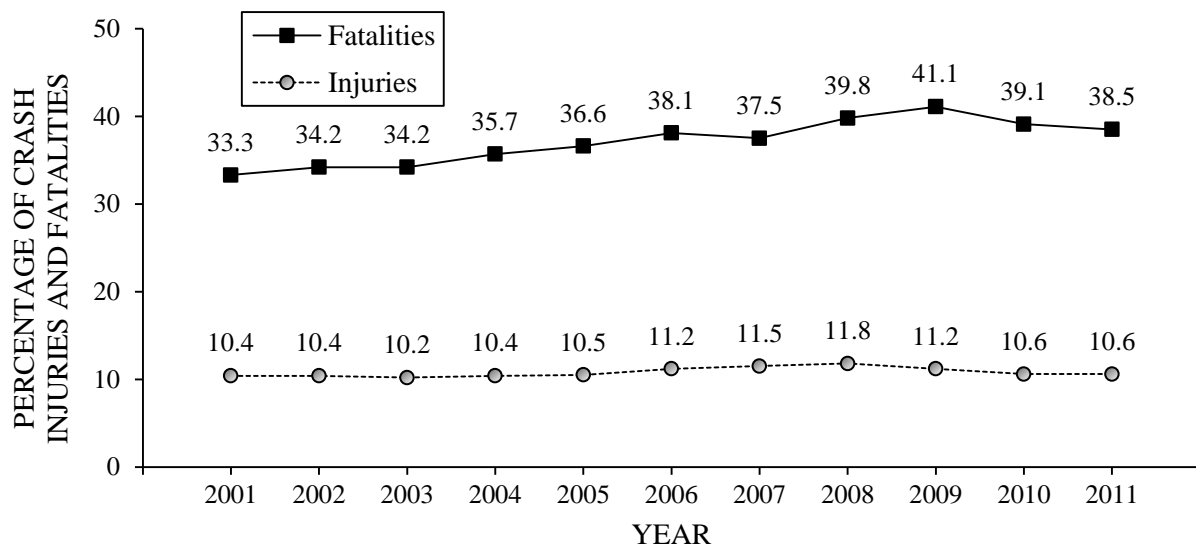

Figure 10. Percentages of crash injuries and fatalities that were alcohol-involved, 2001-2011.

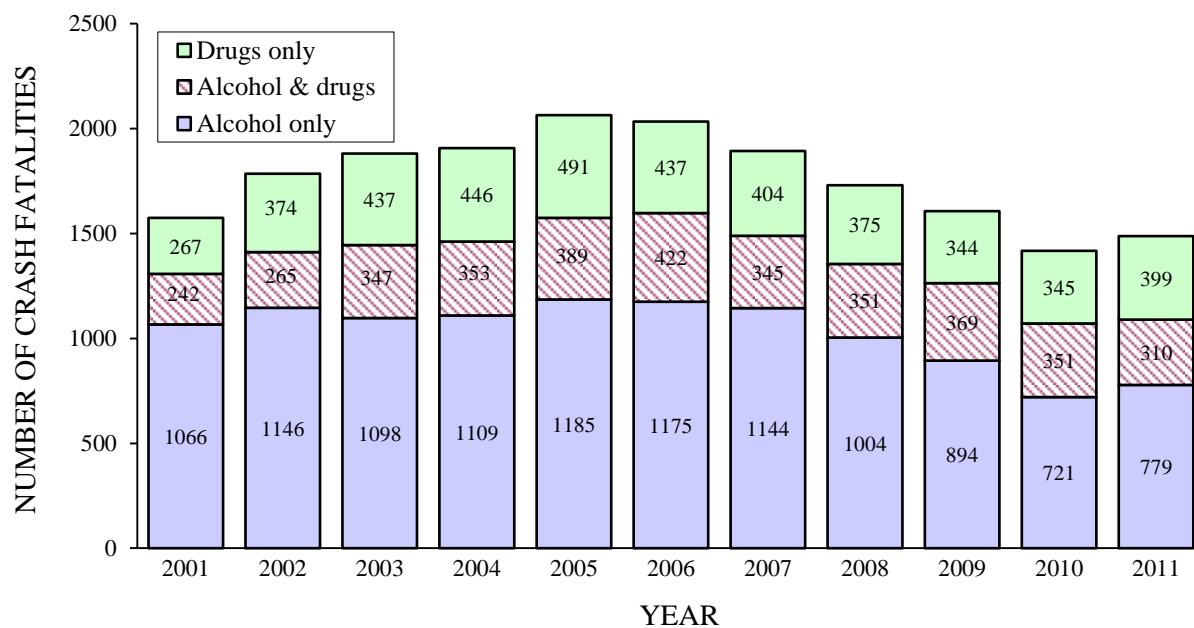

Figure 11. Alcohol- and drug-involved crash fatalities, 2001-2011.

Based on these data, the following statements can be made:

- ◆ The total number of alcohol-involved crash fatalities increased by 1.6 % in 2011, following decreases of 15.1% in 2010 and 6.8% in 2009. This increase followed 4 consecutive years of declines in the number of alcohol-involved crash fatalities (see Figure 11 and DUI Summary Statistics).

- ◆ The percentage of alcohol-involved crash fatalities declined from 39.1% in 2010 to 38.5% in 2011, only the third year-to-year decline since 2000 (see Figure 10).
- ◆ The number of alcohol- and drug-involved crash fatalities increased slightly in 2011, after 5 years consecutive years of decreases. The greatest proportion of crash fatalities remains alcohol-related (see Figure 11).
- ◆ 10.6% of crash injuries in 2011 were alcohol-involved, the same as in 2010 (see Figure 10 and DUI Summary Statistics).
- ◆ 12.6% of all 2010 DUI arrests were associated with a reported traffic crash, compared to 13.4% in 2009. 4.8% of DUI arrests were associated with crashes involving injuries or fatalities, slightly lower than 5.2% in 2009 (see Table 17).
- ◆ The percentage of alcohol-involved drivers in fatal/injury crashes under the age of 21 slightly increased from 11.1% in 2000 to 11.4% in 2010 (see Table 21).
- ◆ 40.5% of alcohol- and drug-involved drivers do not have a record of any conviction in connection with their involvement in a fatal/injury crash. In 44.4% of these non-convicted cases, the crash report indicated that the drivers had been drinking and that their ability was impaired (see Table 19).
- ◆ The majority of drug-involved and drug- and alcohol-involved drivers in fatal/injury crashes are not convicted for DUI associated with the crash and do not have a prior DUI or alcohol-related reckless driving conviction within 10 years on their records (see Tables 19 and 23a).
- ◆ About three-fourths (75.1%) of drivers in alcohol- and drug-involved fatal crashes had no prior DUI or alcohol-related reckless driving conviction (see Table 24a). In contrast, almost two-thirds (62.2%) of drivers in alcohol-involved injury crashes had at least one prior DUI or alcohol-related reckless driving conviction.

TABLE 17: DUI ARRESTS ASSOCIATED WITH REPORTED CRASHES, 2000-2010¹

ARRESTS/ CRASHES	2000	2001	2002	2003	2004	2005	2006	2007	2008	2009	2010
TOTAL DUI ARRESTS	181336	176490	177056	183560	180957	180288	197248	203866	214811	208531	195879
DUI ARRESTS ASSOCIATED WITH CRASHES	13.7%	14.3%	15.0%	14.3%	14.8%	15.8%	15.5%	15.3%	14.2%	13.4%	12.6%
DUI ARRESTS ASSOCIATED WITH FATAL/ INJURY CRASHES	6.4%	6.3%	6.4%	6.1%	6.2%	6.6%	6.3%	6.1%	5.5%	5.2%	4.8%

¹These data include 2010 DUI arrest cases where the driver license was found in the DMV Master file and do not reflect the alcohol- and drug-involved arrest data reported by the California Highway Patrol.

TABLE 18: 2010 ALCOHOL- AND DRUG-INVOLVED DRIVERS IN FATAL/INJURY CRASHES BY RACE/ETHNICITY AND IMPAIRMENT LEVEL¹

ALCOHOL- AND DRUG-INVOLVED DRIVERS	TOTAL		RACE/ETHNICITY											
	N	%	WHITE		HISPANIC		BLACK		OTHER		UNKNOWN			
			N	%	N	%	N	%	N	%	N	%		
TOTAL	17928	100.0	7721	43.1	6567	36.6	1340	7.5	1246	7.0	1054	5.9		
ALCOHOL IMPAIRED (BAC .08% & ABOVE)	12579	70.2	5211	41.4	5156	41.0	911	7.2	847	6.7	454	3.6		
NOT KNOWN IF ALCOHOL IMPAIRED (BAC .05%- .079%)	1362	7.6	403	29.6	350	25.7	99	7.3	69	5.1	441	32.4		
NOT ALCOHOL IMPAIRED (BAC .01%- .049%)	2224	12.4	994	44.7	704	31.7	216	9.7	231	10.4	79	3.6		
DRUG- AND ALCOHOL- INVOLVED (ALL LEVELS)	349 ²	1.9	170	48.7	107	30.7	34	9.7	22	6.3	16	4.6		
DRUG-INVOLVED	1414	7.9	943	66.7	250	17.7	80	5.7	77	5.4	64	4.5		

¹ For each impairment level, percentages are based on row totals. These data are derived from the 2010 California Highway Patrol data files.

² 84.2% (294) of the drivers who were alcohol- and drug-involved were alcohol impaired (BAC .08% and above).

TABLE 19: 2010 ALCOHOL- AND DRUG-INVOLVED DRIVERS IN FATAL/INJURY CRASHES BY ADJUDICATION STATUS AND IMPAIRMENT LEVEL¹

ALCOHOL- AND DRUG-INVOLVED DRIVERS	TOTAL		TYPE OF CONVICTION											
	N	%	MISDEMEANOR DUI		FELONY DUI		ALCOHOL- RECKLESS DUI		YOUTH DUI		OTHER CONVICTION		NO RECORD OF ANY CONVICTIONS	
			N	%	N	%	N	%	N	%	N	%	N	%
TOTAL	16022	100.0	7003	43.7	1943	12.1	554	3.5	23	0.1	6	0.0	6493	40.5
ALCOHOL IMPAIRED (BAC .08% & ABOVE)	11613	72.5	6511	56.1	1743	15.0	451	3.9	22	0.2	1	0.0	2885	24.8
NOT KNOWN IF ALCOHOL IMPAIRED (BAC .05%- .079%)	721	4.5	85	11.8	25	3.5	10	1.4	0	0.0	1	0.1	600	83.2
NOT ALCOHOL IMPAIRED (BAC .01%- .049%)	2061	12.9	10	0.5	4	0.2	2	0.1	0	0.0	1	0.0	2044	99.2
DRUG- AND ALCOHOL- INVOLVED (ALL LEVELS)	321 ²	2.0	45	14.0	39	12.1	10	3.1	0	0.0	1	0.3	226	70.4
DRUG-INVOLVED	1306	8.2	352	27.0	132	10.1	81	6.2	1	0.1	2	0.2	738	56.5

¹ For each impairment level, percentages are based on row totals. These data are derived from the 2010 California Highway Patrol data files, and include only cases where the driver license was found in the DMV Master file.

² 83.5% (268) of the drivers who were alcohol- and drug-involved were alcohol impaired (BAC .08% and above).

TABLE 20: 2010 ALCOHOL- AND DRUG-INVOLVED DRIVERS IN FATAL/INJURY CRASHES WITH NO RECORD OF CONVICTION BY COUNTY AND IMPAIRMENT LEVEL

COUNTY	TOTAL	IMPAIRMENT LEVEL											
		ALCOHOL IMPAIRED (BAC .08% & ABOVE)		NOT KNOWN IF ALCOHOL IMPAIRED (BAC .05%-0.079%)		NOT ALCOHOL IMPAIRED (BAC .01%-0.049%)		DRUG- AND ALCOHOL-INVOLVED (ALL LEVELS)		DRUG- INVOLVED			
		N	%	N	%	N	%	N	%	N	%		
STATEWIDE	6493	2885	44.4	600	9.2	2044	31.5	226	3.5	738	11.4		
ALAMEDA	226	111	49.1	23	10.2	69	30.5	1	0.4	22	9.7		
ALPINE	0	0	0.0	0	0.0	0	0.0	0	0.0	0	0.0		
AMADOR	17	7	41.2	1	5.9	6	35.3	0	0.0	3	17.6		
BUTTE	57	14	24.6	9	15.8	16	28.1	3	5.3	15	26.3		
CALAVERAS	17	5	29.4	1	5.9	4	23.5	1	5.9	6	35.3		
COLUSA	8	3	37.5	0	0.0	4	50.0	0	0.0	1	12.5		
CONTRA COSTA	129	62	48.1	11	8.5	40	31.0	3	2.3	13	10.1		
DEL NORTE	7	3	42.9	0	0.0	3	42.9	0	0.0	1	14.3		
EL DORADO	54	25	46.3	3	5.6	14	25.9	4	7.4	8	14.8		
FRESNO	184	105	57.1	10	5.4	37	20.1	8	4.3	24	13.0		
GLENN	3	3	100.0	0	0.0	0	0.0	0	0.0	0	0.0		
HUMBOLDT	57	25	43.9	3	5.3	12	21.1	1	1.8	16	28.1		
IMPERIAL	32	9	28.1	3	9.4	17	53.1	0	0.0	3	9.4		
INYO	5	2	40.0	1	20.0	0	0.0	1	20.0	1	20.0		
KERN	169	102	60.4	18	10.7	23	13.6	12	7.1	14	8.3		
KINGS	22	10	45.5	0	0.0	8	36.4	0	0.0	4	18.2		
LAKE	23	11	47.8	1	4.3	5	21.7	1	4.3	5	21.7		
LASSEN	9	3	33.3	1	11.1	3	33.3	1	11.1	1	11.1		
LOS ANGELES	1618	705	43.6	151	9.3	599	37.0	46	2.8	117	7.2		
MADERA	37	22	59.5	3	8.1	4	10.8	0	0.0	8	21.6		
MARIN	40	14	35.0	6	15.0	16	40.0	1	2.5	3	7.5		
MARIPOSA	5	2	40.0	0	0.0	0	0.0	0	0.0	3	60.0		
MENDOCINO	28	8	28.6	4	14.3	6	21.4	3	10.7	7	25.0		
MERCED	64	36	56.3	3	4.7	14	21.9	5	7.8	6	9.4		
MODOC	3	2	66.7	0	0.0	0	0.0	1	33.3	0	0.0		
MONO	1	0	0.0	1	100.0	0	0.0	0	0.0	0	0.0		
MONTEREY	57	27	47.4	6	10.5	14	24.6	3	5.3	7	12.3		
NAPA	37	10	27.0	5	13.5	13	35.1	3	8.1	6	16.2		
NEVADA	29	15	51.7	0	0.0	6	20.7	4	13.8	4	13.8		
ORANGE	379	155	40.9	37	9.8	132	34.8	10	2.6	45	11.9		
PLACER	52	16	30.8	5	9.6	15	28.8	7	13.5	9	17.3		

TABLE 20: 2010 ALCOHOL- AND DRUG-INVOLVED DRIVERS IN FATAL/INJURY CRASHES WITH NO RECORD OF CONVICTION BY COUNTY AND IMPAIRMENT LEVEL – continued

COUNTY	TOTAL	IMPAIRMENT LEVEL											
		ALCOHOL IMPAIRED (BAC .08% & ABOVE)			NOT KNOWN IF ALCOHOL IMPAIRED (BAC .05%-0.079%)			NOT ALCOHOL IMPAIRED (BAC .01%-0.049%)			DRUG- AND ALCOHOL-INVOLVED (ALL LEVELS)		
		N	%	N	%	N	%	N	%	N	%	N	%
PLUMAS	9	3	33.3	2	22.2	2	22.2	1	11.1	1	11.1	1	11.1
RIVERSIDE	385	184	47.8	32	8.3	106	27.5	19	4.9	44	11.4	44	11.4
SACRAMENTO	270	133	49.3	22	8.1	88	32.6	2	0.7	25	9.3	25	9.3
SAN BENITO	23	8	34.8	5	21.7	7	30.4	2	8.7	1	4.3	1	4.3
SAN BERNARDINO	453	220	48.6	43	9.5	107	23.6	18	4.0	65	14.3	65	14.3
SAN DIEGO	538	229	42.6	46	8.6	195	36.2	8	1.5	60	11.2	60	11.2
SAN FRANCISCO	163	51	31.3	15	9.2	79	48.5	5	3.1	13	8.0	13	8.0
SAN JOAQUIN	131	54	41.2	10	7.6	36	27.5	7	5.3	24	18.3	24	18.3
SAN LUIS OBISPO	45	18	40.0	7	15.6	9	20.0	1	2.2	10	22.2	10	22.2
SAN MATEO	94	32	34.0	12	12.8	42	44.7	2	2.1	6	6.4	6	6.4
SANTA BARBARA	84	34	40.5	5	6.0	27	32.1	4	4.8	14	16.7	14	16.7
SANTA CLARA	198	77	38.9	21	10.6	65	32.8	6	3.0	29	14.6	29	14.6
SANTA CRUZ	51	15	29.4	8	15.7	22	43.1	0	0.0	6	11.8	6	11.8
SHASTA	41	21	51.2	1	2.4	8	19.5	2	4.9	9	22.0	9	22.0
SIERRA	0	0	0.0	0	0.0	0	0.0	0	0.0	0	0.0	0	0.0
SISKIYOU	18	9	50.0	1	5.6	4	22.2	2	11.1	2	11.1	2	11.1
SOLANO	54	18	33.3	11	20.4	20	37.0	2	3.7	3	5.6	3	5.6
SONOMA	69	25	36.2	5	7.2	29	42.0	4	5.8	6	8.7	6	8.7
STANISLAUS	109	62	56.9	10	9.2	22	20.2	4	3.7	11	10.1	11	10.1
SUTTER	37	9	24.3	4	10.8	13	35.1	4	10.8	7	18.9	7	18.9
TEHAMA	19	5	26.3	2	10.5	5	26.3	1	5.3	6	31.6	6	31.6
TRINITY	7	1	14.3	0	0.0	1	14.3	2	28.6	3	42.9	3	42.9
TULARE	103	59	57.3	12	11.7	21	20.4	5	4.9	6	5.8	6	5.8
TUOLUMNE	16	8	50.0	3	18.8	3	18.8	0	0.0	2	12.5	2	12.5
VENTURA	176	85	48.3	14	8.0	48	27.3	4	2.3	25	14.2	25	14.2
YOLO	28	12	42.9	3	10.7	5	17.9	2	7.1	6	21.4	6	21.4
YUBA	3	1	33.3	0	0.0	0	0.0	0	0.0	2	66.7	2	66.7

TABLE 21: ALCOHOL-INVOLVED DRIVERS UNDER AGE 21 IN FATAL/INJURY CRASHES, 2000-2010¹

AGE		2000	2001	2002	2003	2004	2005	2006	2007	2008	2009	2010
TOTAL ALL AGES)	<i>N</i>	19591	20530	20633	20632	20847	20818	21031	21045	19604	17874	16501
UNDER 18	<i>N</i>	366	375	382	376	409	351	344	369	316	239	233
	%	1.9	1.8	1.9	1.8	2.0	1.7	1.6	1.8	1.6	1.3	1.4
18-20	<i>N</i>	1811	1943	2016	1894	1943	1946	2226	2171	1901	1831	1641
	%	9.2	9.5	9.8	9.2	9.3	9.4	10.6	10.3	9.7	10.2	9.9
UNDER 21	<i>N</i>	2177	2318	2398	2270	2352	2297	2570	2540	2217	2070	1874
	%	11.1	11.3	11.6	11.0	11.3	11.0	12.2	12.1	11.3	11.6	11.4

¹ These data are derived from the 2010 California Highway Patrol's Annual Report of Fatal and Injury Motor Vehicle Traffic Collisions.

TABLE 22a: 2010 ALCOHOL-INVOLVED DRIVERS IN FATAL/INJURY CRASHES BY AGE AND SEX¹

AGE	TOTAL		MALE		FEMALE	
	<i>N</i>	%	<i>N</i>	%	<i>N</i>	%
TOTAL	16,501	100.0	12,419	75.3	4,082	24.7
UNDER 18	233	1.4	158	67.8	75	32.2
18-20	1,641	9.9	1,225	74.6	416	25.4
21-30	6,277	38.0	4,655	74.2	1,622	25.8
31-40	3,004	18.2	2,243	74.7	761	25.3
41-50	2,500	15.2	1,872	74.9	628	25.1
51-59	1,369	8.3	1,039	75.9	330	24.1
60-69	605	3.7	469	77.5	136	22.5
70 & ABOVE	237	1.4	182	76.8	55	23.2
AGE UNKNOWN	635	3.8	576	90.7	59	9.3

¹ These data are derived from the 2010 California Highway Patrol's Annual Report of Fatal and Injury Motor Vehicle Traffic Collisions.

TABLE 22b: 2010 ALCOHOL- AND DRUG-INVOLVED DRIVERS IN FATAL/INJURY CRASHES BY AGE AND SEX (NOT SUSPENDED UPON ARREST OR CONVICTED)¹

AGE	TOTAL		MALE		FEMALE	
	<i>N</i>	%	<i>N</i>	%	<i>N</i>	%
TOTAL	4239	100.0	3118	73.6	1121	26.4
UNDER 18	60	1.4	44	73.3	16	26.7
18-20	321	7.6	242	75.4	79	24.6
21-30	1565	36.9	1161	74.2	404	25.8
31-40	796	18.8	581	73.0	215	27.0
41-50	698	16.5	521	74.6	177	25.4
51-59	415	9.8	291	70.1	124	29.9
60-69	258	6.1	182	70.5	76	29.5
70 & ABOVE	126	3.0	96	76.2	30	23.8

¹ These data are derived from California Highway Patrol data files and include only cases where the driver license was found in the DMV Master file.

TABLE 23a: 2010 ALCOHOL- AND DRUG-INVOLVED DRIVERS IN FATAL/INJURY CRASHES BY IMPAIRMENT LEVEL AND PRIOR DUI CONVICTIONS¹

ALCOHOL- AND DRUG-INVOLVED DRIVERS	PRIORS IN TEN YEARS											
	TOTAL		NO DUI PRIORS		ONE PRIOR		TWO PRIORS		THREE PRIORS		FOUR + PRIORS	
	N	%	N	%	N	%	N	%	N	%	N	%
TOTAL	16022	100.0	6416	40.0	7367	46.0	1757	11.0	382	2.4	100	0.6
ALCOHOL IMPAIRED (BAC .08% & ABOVE)	11613	72.5	3070	26.4	6530	56.2	1577	13.6	345	3.0	91	0.8
NOT KNOWN IF ALCOHOL IMPAIRED (BAC .05%-0.079%)	721	4.5	524	72.7	151	20.9	34	4.7	10	1.4	2	0.3
NOT ALCOHOL IMPAIRED (BAC .01%-0.049%)	2061	12.9	1902	92.3	137	6.6	17	0.8	5	0.2	0	0.0
DRUG- AND ALCOHOL- INVOLVED (ALL LEVELS)	321	2.0	197	61.4	93	29.0	27	8.4	4	1.2	0	0.0
DRUG-INVOLVED	1306	8.2	723	55.4	456	34.9	102	7.8	18	1.4	7	0.5

¹These data are derived from California Highway Patrol data files and include only those cases where the driver license was found in the DMV Master file.

TABLE 23b: 2010 ALCOHOL- AND DRUG-INVOLVED DRIVERS IN FATAL/INJURY CRASHES BY IMPAIRMENT LEVEL AND PRIOR DUI CONVICTIONS (NOT SUSPENDED UPON ARREST OR CONVICTED)¹

ALCOHOL- AND DRUG-INVOLVED DRIVERS	PRIORS IN TEN YEARS											
	TOTAL		NO DUI PRIORS		ONE PRIOR		TWO PRIORS		THREE PRIORS		FOUR + PRIORS	
	N	%	N	%	N	%	N	%	N	%	N	%
TOTAL	4239	100.0	3735	88.1	394	9.3	89	2.1	18	0.4	3	0.1
ALCOHOL IMPAIRED (BAC .08% & ABOVE)	1001	23.6	818	81.7	136	13.6	38	3.8	7	0.7	2	0.2
NOT KNOWN IF ALCOHOL IMPAIRED (BAC .05%-0.079%)	558	13.2	479	85.8	60	10.8	15	2.7	3	0.5	1	0.2
NOT ALCOHOL IMPAIRED (BAC .01%-0.049%)	1958	46.2	1825	93.2	115	5.9	14	0.7	4	0.2	0	0.0
DRUG- AND ALCOHOL- INVOLVED (ALL LEVELS)	187	4.4	148	79.1	27	14.4	11	5.9	1	0.5	0	0.0
DRUG-INVOLVED	535	12.6	465	86.9	56	10.5	11	2.1	3	0.6	0	0.0

¹These figures are a subset of the counts in the table above.

TABLE 24a: 2010 ALCOHOL- AND DRUG-INVOLVED DRIVERS IN FATAL/INJURY CRASHES BY PRIOR DUI CONVICTIONS¹

DRIVERS INVOLVED IN CRASHES	TOTAL		NO DUI PRIORS		PRIORS IN TEN YEARS							
					ONE PRIOR		TWO PRIORS		THREE PRIORS		FOUR + PRIORS	
					N	%	N	%	N	%	N	%
TOTAL	16022	100.0	6416	40.0	7367	46.0	1757	11.0	382	2.4	100	0.6
WITH FATALITIES	976 ²	6.1	733	75.1	192	19.7	42	4.3	9	0.9	0	0.0
WITH INJURIES	15046	93.9	5683	37.8	7175	47.7	1715	11.4	373	2.5	100	0.7

¹These data are derived from California Highway Patrol data files and include only those cases where the driver license was found in the DMV Master file.

²The records of 81.1% (792) of the HBD drivers indicated they were deceased.

TABLE 24b: 2010 ALCOHOL- AND DRUG-INVOLVED DRIVERS IN FATAL/INJURY CRASHES BY PRIOR DUI CONVICTIONS (NOT SUSPENDED UPON ARREST OR CONVICTED)¹

DRIVERS INVOLVED IN CRASHES	TOTAL		NO DUI PRIORS		PRIORS IN TEN YEARS							
					ONE PRIOR		TWO PRIORS		THREE PRIORS		FOUR + PRIORS	
					N	%	N	%	N	%	N	%
TOTAL	4239	100.0	3735	88.1	394	9.3	89	2.1	18	0.4	3	0.1
WITH FATALITIES	781 ²	18.4	655	83.9	94	12.0	26	3.3	6	0.8	0	0.0
WITH INJURIES	3458	81.6	3080	89.1	300	8.7	63	1.8	12	0.3	3	0.1

¹These figures are a subset of the counts in the table above.

²The records of 92.1% (719) of these cases indicated they were deceased.

TABLE 25: 2010 REPORTED¹ BLOOD ALCOHOL CONCENTRATION (BAC) LEVELS OF ALCOHOL- AND DRUG- INVOLVED DRIVERS IN FATAL/INJURY CRASHES

BAC LEVEL (%)	FREQUENCY	PERCENT
.00	410	4.0
.01	44	0.4
.02	50	0.5
.03	77	0.8
.04	76	0.7
.05	113	1.1
.06	135	1.3
.07	237	2.3
.08	336	3.3
.09	376	3.7
.10	438	4.3
.11	465	4.5
.12	479	4.7
.13	587	5.7
.14	556	5.4
.15	538	5.2
.16	606	5.9
.17	621	6.0
.18	567	5.5
.19	550	5.4
.20	520	5.1
.21	437	4.3
.22	379	3.7
.23	333	3.2
.24	255	2.5
.25	207	2.0
.26	184	1.8
.27	161	1.6
.28	127	1.2
.29	95	0.9
.30	64	0.6
.31	66	0.6
.32	45	0.4
.33	34	0.3
.34	26	0.3
.35	30	0.3
.36	12	0.1
.37	15	0.2
.38	8	0.1
.39	9	0.1
.40	7	0.1
.41	4	0.0
.42	1	0.0
.44	1	0.0
.46	2	0.0
.47	1	0.0
.49	1	0.0
TOTAL	10285	100.0

MEAN² BAC .16
MEDIAN² BAC .16

¹ The source of BAC data is the APS reporting form for alcohol- and drug-involved drivers (60.1% of the records showed BAC levels).

² The calculation of the mean and median BAC level does not include zero BAC levels which could be related to drug-involved drivers.

DATA SOURCES AND LIMITATIONS

DUI Arrest Data:

Arrest data are reported to the Department of Justice (DOJ), Criminal Justice Statistics Center, by individual law enforcement agencies throughout the state. As such, these data are subject to reporting errors such as incorrect names, birthdates, or arrest dates. Nonreporting of arrest data due to error or omission can also occur; for example, in 1995 the Oakland Police Department reported no DUI arrests, after reporting 960 such arrests in 1994.¹ In addition, when data are entered into DOJ's Monthly Arrest and Citation Register (MACR) system, only the highest-order offense is included. Therefore, in cases where a DUI arrest is made in conjunction with, for example, an auto theft arrest, that DUI arrest will not be included in the database. This results in a slight but systematic underreporting of the number of DUI arrests annually.

DUI Conviction Data:

Abstracts of conviction for DUI and other traffic-related offenses are reported to the DMV by courts throughout the state. As abstracts are received (either hard copy or through direct electronic access from the courts) they are entered onto the DMV driver record database. Abstracts without an identifying driver license number are run through the automated name index (ANI) system in order to match the abstract with an existing driver record; in cases where no such match can be made, an "X"-numbered record is created to store the abstract information. The total number of DUI abstracts of conviction received by DMV from the courts is tallied monthly and annually. Since this workload total includes abstracts which amend, correct, or dismiss prior abstracts of conviction, it overestimates the actual number of convictions. Conviction data are also subject to reporting and nonreporting errors similar to those for DUI arrests. Although the *1993 Annual Report of the California DUI Management Information System* documented the fact that thousands of DUI convictions appearing in court records did not appear on the DMV driver record database, an upcoming study by DMV's Justice and Government Liaison Branch will document the current level of discrepancy.

Alcohol- and Drug-Involved Crash Data:

Crash data are reported to the California Highway Patrol (CHP) by local law enforcement agencies and district offices of the CHP. As such, these data are subject to reporting and nonreporting errors similar to those occurring in both DUI arrest and conviction data. While most local law enforcement agencies will investigate and file reports on crashes involving injury or death, the investigation and reporting of property-damage-only crashes varies widely by local

¹ Similarly, there was an undercount of approximately 6,500 DUI arrests for April 2011.

jurisdiction. Data are entered onto CHP's Statewide Integrated Traffic Records System (SWITRS) and published in their annual report.

HISTORY OF MAJOR DUI LAWS IN CALIFORNIA SINCE 1975

AB 2552 (Torres), effective 1/1/2014, amends and repeals Sections 23152 and 23153 of the Vehicle Code, to separate and define distinctly the offenses of driving under the influence of an alcoholic beverage, drug, or combined influence of alcohol and drugs, including causing bodily injury while committing any of these offenses.

AB 2020 (Pan), effective 1/1/2013, removes the option to choose a urine test to determine the drug content level for a person lawfully arrested for driving under the influence of drugs or the combination of alcohol and drugs. The bill specifies that the person's only options are a blood or breath test. A person consents to a urine test if a blood test is unavailable or if the person is exempted from a blood test for medical reasons.

AB 520 (Ammiano), effective 1/1/2012, allows persons convicted of alcohol-reckless driving and who have no more than two prior alcohol-related convictions within 10 years, to obtain an IID restricted license after completing a 90-day APS suspension period, if they enroll in a 9-month DUI program, provide proof of financial responsibility, pay the necessary fees, and provide proof of IID installation. The license restriction remains in effect for the remainder of the 12-month APS suspension period.

AB 1601 (Hill), effective 1/1/2012, authorizes the court to order a 10-year revocation of the driver license of a person who has been convicted of three-or-more DUI offenses if the court considers certain factors. This bill also allows a person whose driver license is revoked for 10 years to apply to DMV for driver license reinstatement, 5 years from the date of the last DUI conviction, if certain conditions are met; these conditions include, among other things, that the person was not convicted of any other drug- or alcohol-related offenses during the driver license revocation period.

AB 91 (Feuer), effective 7/01/2010, establishes a pilot program in four counties (Alameda, Los Angeles, Sacramento, and Tulare) that requires convicted first-time and repeat DUI offenders, as a condition of obtaining a restricted driver's license, to install an ignition interlock device (IID) on all vehicles they own or operate. The required time period for the IID installation is based on the number of prior DUI convictions. The law also requires the Department of Motor Vehicles to evaluate the effectiveness of the pilot program in reducing the recidivism rate of DUI offenders and to report its findings to the legislature.

SB 895 (Huff), effective 6/22/2010, provides clean-up legislation for SB 598. This bill terminates the 1-year Administrative Per Se (APS) license suspension if the person has been convicted of a DUI as stated under SB 598, and the person meets all specified conditions for a restricted driver license including the installation of an ignition interlock device (IID).

SB 598 (Huff), effective 7/01/2010, requires the Department of Motor Vehicles to advise second and third offenders convicted of misdemeanor DUI (alcohol only), of the option of obtaining a restricted driver's license after completing a 90-day suspension period for a second misdemeanor DUI, or a 6-month suspension period for a third misdemeanor DUI. The issuance of a restricted driver's license is subject to certain conditions, among which are the installation and maintenance of an ignition interlock device (IID) in any vehicle that the offender owns or operates, and enrollment in a DUI program.

SB 1388 (Torlakson), effective 7/1/2009, transfers regulatory authority for the administration of mandatory ignition interlock device (IID) programs from the state courts to the Department of Motor Vehicles (DMV). This law also authorizes the DMV to require any driver convicted of driving with a suspended license, due to a prior conviction for DUI, to install an IID in any vehicle that the offender owns or operates.

SB 1190 (Oropeza), effective 1/1/2009, reduces the blood alcohol level (BAC) at which the court may require first time offenders convicted of a DUI to install an ignition interlock device (IID) from 0.20% to 0.15% at the time of arrest.

AB 2802 (Houston), effective 1/1/2009, requires the court to order a person convicted of alcohol-reckless driving to participate in a licensed DUI program for at least 9 months, if that person has a prior conviction for alcohol-reckless driving or DUI within 10 years. This law requires the court to revoke the person's probation for failure to enroll in, participate in, or complete the program. It also requires the Department of Motor Vehicles to include in the annual report to the Legislature an evaluation of the effectiveness of that program.

AB 1165 (Maze), effective 1/1/2009, authorizes law enforcement to issue a notice of suspension and impound the vehicle of a convicted DUI offender, who is on probation and is driving with a BAC of 0.01% or greater (as measured by a preliminary alcohol screen test or other chemical test).

SB 1756 (Migden), effective 1/1/2007, extends driver's license suspension from 6 to 10 months

for a person convicted of a first DUI offense, who is granted probation, and whose blood alcohol level (BAC) is 0.20% or greater, or who refuses to take a chemical test.

AB 2520 (Committee on Transportation), effective 1/1/2007, requires the DMV to immediately suspend (APS action) the commercial driver's license of a driver operating a commercial vehicle with a blood alcohol level (BAC) of 0.04% or greater.

AB 2559 (Benoit), effective 1/1/2007, reorganizes the section of the penal code 192 (c) (3) related to gross vehicular manslaughter while intoxicated, to include the offense where the intoxication was a contributing factor in the killing.

AB 2752 (Spitzer), effective 1/1/2007, makes it an infraction for a person under the age of 21 to drive with any measurable (0.01% or greater) blood alcohol concentration. Persons under the age of 21 will now be subject to criminal penalties.

AB 3045 (Koretz), effective 1/1/2007, requires the DMV to verify installment of an ignition interlock device (IID) before reinstating the driving privilege, when an IID restriction is imposed by the courts.

SB 207 (Scott), effective 1/1/2006, establishes a statewide administrative vehicle impoundment program for repeat DUI offenders, when the driver's BAC level is 0.10% or more by weight, or when the driver refuses to submit to a chemical test. If the driver has one prior DUI conviction within the past 10 years, his/her vehicle shall be impounded for 5 days, and if the driver has two or more prior DUI convictions within the past 10 years, his/her vehicle shall be impounded for 15 days.

SB 547 (Cox), effective 1/1/2006, establishes a pilot program in Sacramento County that would authorize a peace officer to impound a person's vehicle for up to 30 days, if the driver has one or more prior DUI convictions within the past 10 years. Vehicle impoundment will take place in combination with a DUI intervention program established by the county. This bill shall remain operative until January 1, 2009, and would require the county to report the effectiveness of the pilot program to the Legislature.

SB 571 (Levine), effective 1/1/2006, lowers the blood alcohol level (BAC) at which the court must consider enhanced penalties from 0.20% to 0.15%, if a person is convicted of DUI.

AB 979 (Runner), effective 1/1/2006, reduces the mandatory suspension/revocation period, from a 12- to 30-month range to 12 months for repeat DUI offenders, before they become eligible to obtain a restricted driver's license. The license restriction requires the installation of an ignition interlock device (IID). This bill allows for a mandatory 30-day vehicle impoundment period if a person is operating the vehicle in violation of the ignition interlock device restriction.

AB 1353 (Liu), effective 9/20/2005, increases the duration of DUI programs from 6 to 9 months (consisting of at least 60 hours of program activities) for first DUI offenders, who are granted probation, and whose blood alcohol content (BAC) is 0.20% or greater, or who refuse to take a chemical test.

SB 1694 (Torlakson), effective 1/1/2005, increases the time period from 7 to 10 years during which arrests and/or convictions of DUI will be counted as prior offenses for enhanced penalties (includes DUI convictions of persons under age 21). This new law also requires the court to order a person convicted of a prior DUI to complete a DUI program, even though that prior conviction occurred more than 10 years ago, and authorizes the court to order the person to complete a repeat offender DUI program. Finally, it expands court-ordered participation in a county alcohol/drug assessment program to all persons convicted of a repeat DUI offense within 10 years of a prior offense.

SB 1696 (Torlakson), effective 1/1/2005, requires the DUI program providers to send proof of enrollment in, or proof of completion of, the programs directly to DMV Headquarters, and prohibits the DMV from receiving the certificates from program participants.

SB 1697 (Torlakson), effective 9/20/2005, assigns sole responsibility for imposing driver license actions for DUI arrests and convictions to DMV, and removes this responsibility from the courts. It also ensures that all persons convicted of a DUI will receive a license restriction, suspension, or revocation of the driving privilege.

SB 408 (Torlakson), effective 1/1/2004, prohibits the DMV (for cases showing a "critical need to drive") from issuing a restricted drivers license to minors convicted of DUI with a BAC of 0.01% or greater if the minor has other zero tolerance or DUI convictions within seven years of the current violation.

AB 1078 (Jackson), effective 1/1/2002, removes the 10-year limit on certain vehicular manslaughter convictions, resulting in the permanent retention of these violations on the driver's record. These convictions would be considered by the court as "priors" for enhancing penalties upon subsequent conviction for DUI.

AB 803 (Torlakson), effective 1/1/2001, requires the court to order a person who is at least 18 years of age who is convicted of a first violation of DUI with 0.05% or more, by weight, of alcohol to attend the educational component of a licensed DUI program; upon a second or subsequent conviction, the court is required to order the person, in addition to other penalties, to attend a 30-hour DUI program. If the person's license is suspended, the DMV cannot reinstate the driving privilege until the person provides proof of having completed the program as specified.

AB 1650 (Assembly Transportation Committee), effective 1/1/2000, is a committee bill intended to deal with transportation issues more efficiently by clarifying and making technical changes. This bill authorizes the DMV to impose a driver license suspension on those convicted of DUI in a water vessel involving injury; this remedies an oversight in existing law which provides for sanctions against drivers convicted of DUI in a water vessel without injury, but does not specify sanctions for cases involving injury.

AB 762 (Torlakson), effective 7/1/1999, extends the suspension period for a second-DUI offender from 18 months to 2 years, but allows the second offender to serve 12 months of the license suspension period, followed by a restricted license, with continued enrollment in a DUI program and installation of an ignition interlock device; requires persons convicted of driving with a suspended or revoked license, where that suspension or revocation was based on prior DUI convictions, to install the ignition interlock device for a period not to exceed three years or until the driving privilege is reinstated, and requires DMV to study and report on the effectiveness of these devices. Judges are also encouraged to order installation of an ignition interlock device for first-time DUI offenders if there are aggravating factors such as high blood alcohol readings (0.20% or above), chemical test refusal, numerous traffic violations, or injury crashes. This law requires that upon a first DUI conviction, if a court grants probation, 1) the person's driving privilege shall be suspended for 6 months by the DMV, in addition to other penalties, or 2) the person may operate a motor vehicle restricted for 90 days, to and from work and DUI program, if the person establishes proof of financial responsibility and complies with other penalties and fees.

SB 24 (Committee on Public Safety), effective 7/1/1999, cleans up AB 762, AB 1916, and SB 1186. This law requires the DMV to revoke for one year the driving privilege of any ignition interlock device-restricted driver who is convicted of driving a vehicle not equipped with an ignition interlock device (IID) under authority section 23247(g); requires the department to suspend or revoke the driving privilege of any IID-restricted driver [under section 23246(g)] if notified by an installation facility that the driver attempted to bypass, tamper with, or remove the device, or has three or more times failed to comply with calibration or servicing requirements of the device; amends certain sections to specify that completion of a DUI program equals enrollment, participation, and completion subsequent to the date of the current violation.

SB 1186 (Committee on Public Safety), effective 7/1/1999, reorganizes specified provisions relating to DUI-related statutes by amending, repealing, and/or renumbering the DUI-related sections without making substantive changes to the statutes.

SB 1176 (Johnson), effective 1/1/1999, requires that, upon a conviction of an alcohol-related reckless driving charge, the courts order enrollment in an alcohol and drug education program as a condition of probation. This bill also requires an evaluation by the DMV of the effectiveness of the program and a discussion of the findings in its annual report to the Legislature.

SB 1890 (Hurt), effective 1/1/1999, deletes the choice of the urine test from the options for chemical tests relating to operating a vehicle under the influence of alcohol, unless both the blood and breath tests are unavailable or where there is a condition that warrants the use of the urine test.

AB 1916 (Torlakson), effective 1/1/1999, provides that the court shall, as a condition of probation, order a first offender whose BAC level is less than 0.20%, by weight, to participate for at least 3 months (minimum 30 hours) or longer in a licensed education/counseling program; if the BAC level is equal to 0.20% or more, by weight, or the person refused to take a chemical test, the court shall order the person to participate for at least 6 months or longer in a program consisting of 45 hours of education/counseling activities; requires the DMV to submit an annual report to the Legislature on the efficacy of the increased drug and alcohol intervention programs; requires repeat offenders who have twice failed the programs to participate in a county alcohol and drug problem assessment program, and requires each county, beginning 1/1/2000, to prepare, or contract to be

prepared, an alcohol and drug assessment report on each person ordered by the court to participate in an alcohol and drug assessment program.

AB 130 (Battin), effective 1/1/1998, requires that any person guilty of a felony or misdemeanor DUI within 10 years of a prior felony offense be designated as a habitual traffic offender for a 3-year period and have their driver license revoked for four years.

SB 1177 (Johnson), effective 1/1/1998, requires that anyone convicted of a second or subsequent DUI within seven years of a separate DUI, alcohol-related reckless driving, or DUI with bodily injury violation, be ordered to enroll, participate in, and complete a DUI treatment program, subject to the latest violation, as a condition of probation. The person is not to be given credit for any treatment program activities prior to the date of the current violation.

AB 1985 (Speier), effective 1/1/1997, cited as “Courtney’s Law”; provides that a person convicted of gross vehicular manslaughter while intoxicated and who has one or more prior convictions of vehicular manslaughter or multiple prior DUI convictions shall be punished by imprisonment in the state prison for a term of 15 years to life. Also, any person fleeing the scene of a crime after committing specified vehicle offenses which resulted in death, serious injury, or great bodily injury is subject to an additional 5-year prison enhancement.

SB 1579 (Leonard), effective 1/1/1997, permits DMV to suspend a driver license on a first Failure to Appear (FTA) for DUI, and establishes an enhanced audit and tracking system to compare DUI arrests with subsequent actions.

SB 833 (Kopp), effective 1/1/1996, permits peace officers to seize and cause the removal of a vehicle, without arresting the driver, when the vehicle was being operated by a person whose driving privilege was suspended or revoked or who had never been issued a license; requires an impounding agency to send a notice by certified, return receipt requested mail, to the legal owner of a vehicle that is impounded, and specifies under what conditions an impounded vehicle may be released to the legal owner.

AB 3148 (Katz), effective 6/30/1995, prescribes procedures for the forfeiture of a motor vehicle if the driver of the vehicle has a prior conviction for driving while unlicensed or suspended/revoked, and if the driver is the registered owner of the vehicle.

AB 321 (Connolly), effective 1/1/1995, allows juveniles cited for driving under the influence, with a BAC of 0.05% or more, by weight (Section 23140), to be charged with vehicular manslaughter (Penal Code (PC) 192) or gross vehicular manslaughter (PC 191.5) if they violate these laws.

SB 1295 (Lockyer), effective 1/1/1995, requires every person convicted of a first DUI offense to submit proof of completion of a treatment program within a time period set by the department; requires the department to suspend the driving privilege for noncompliance, prohibits reinstatement until proof of completion is received by the department; enhances the required administrative driving privilege revocation for a minor who refuses to take or fails to complete a preliminary alcohol screening (PAS) test, to two years revocation for the second offense in seven years and three years revocation for the third and subsequent offenses; applies the CVC section 23140 to drivers under age 21 (previously under age 18), making it unlawful to drive with a 0.05% BAC level or greater.

SB 1758 (Kopp), effective 1/1/1995, permits a noncommercial driver, 21 years of age or older, who was arrested for a first APS DUI offense, who took a chemical test, and enrolled in an alcohol treatment program, to also obtain a restricted driver license, valid for driving to and from and during the course of that person's employment, after serving 30 days of the suspension period. The total time period for suspension/restriction shall be 6 months, rather than 4 months. Suspended/revoked and unlicensed drivers who drive are subject to having their vehicles towed and impounded for 30 days.

AB 2639 (Friedman), effective 9/30/1994, repeals the statutes which authorized discretionary IID orders (23235), although part of the repealed statutes were incorporated into the sections establishing mandatory orders (section 23246 et seq.). Previously, the discretionary IID orders applied to all DUI offenders, but now they apply only to first DUI offenders. For third and subsequent offenders, the statutes are amended to clarify that the court must require proof of installation of the device before issuing an order granting a restricted license. Some of the exemptions to the IID orders were revised.

SB 126 (Lockyer), effective 1/1/1994, amends CVC 23161 to provide that if the court orders a 90-day restriction for a first offender, the restriction shall begin on the date of the reinstatement of the person's privilege to drive following the 4-month administrative suspension; as part of the sentencing of repeat DUI offenders, 23161 requires an ignition interlock device to remain on the vehicle for one to three years after restoration of the driving

privilege; specifies that the person cannot operate a motor vehicle when the driving privilege is suspended or revoked even if the vehicle is equipped with an ignition interlock device; requires second offenders who have been suspended for 18 months to provide proof of financial responsibility and proof of successful completion of an alcohol or drug program in order to reinstate their license privilege, includes violation of 23140 for administrative suspension for minors driving with 0.05% BAC or greater.

SB 689 (Kopp), effective 1/1/1994, prohibits a person under 21 years of age from driving with a BAC of 0.01% or greater, as measured by a PAS test; violators receive a 1-year license suspension. A person under the age of 21 who refuses the PAS test will be suspended for one year.

AB 2851 (Friedman), effective 7/1/1993, requires anyone convicted of a second DUI within seven years of a prior conviction to install an IID on all their vehicles. The device must be maintained for a period of one to three years. Proof of installation must be provided to the court or probation officer within 30 days of conviction. If proof is not provided, the DMV will revoke the license for one year. Exceptions to installing a device are for medical problems, use of vehicle in emergencies, and driving the employer's vehicle during employment.

AB 3580 (Farr), effective 7/1/1993, changes the effective date of APS suspension from 45 to 30 days after the notice is given.

SB 1600 (Bergeson), effective 9/26/1992, provides that DMV is required to suspend or revoke the licenses of those who drop out of an alcohol treatment program a second time.

AB 37 (Katz), effective 1/1/1992, combines elements of the formal and informal review hearing into a single hearing for those who were suspended under the APS laws, and provides that DMV need not stay a suspension or revocation pending review, if the hearing followed suspension or revocation for refusing a chemical test for alcohol or for driving with a BAC of 0.08% or more.

SB 185 (Thompson), effective 1/1/1992, amends Section 14602 to authorize the court to order the motor vehicle impounded for up to 6 months for a first conviction, and up to 12 months for a second or subsequent conviction of any of the following offenses: driving with a suspended or revoked license, violation of 2800.2 or .3 (evading a peace officer in a reckless

manner, causing injury or death), within seven years of a violation of 23103, 23152, 23153, or PCs 191.5 or 192(c).

AB 2040 (Farr), effective 9/28/1990, repeals previous statutes authorizing the installation of ignition interlock devices in DUI cases. This urgency statute authorizes the installation of such devices in all DUI cases, permits the court to grant subjects revoked for 3-or-more DUI-related violations a restricted license after 24 months of the revocation have passed. The restricted license is conditioned on satisfactory completion of 18 months of an alcohol treatment program, submission of proof of financial responsibility, and agreement to have an ignition interlock device installed in their vehicles. Courts are authorized to reduce the minimum DUI fine to allow the person to pay the costs of the device.

SB 1150 (Lockyer), effective 7/26/1990, provides clean-up legislation for APS; lowers the BAC level from 0.10% to 0.08%, requires proof of financial responsibility to reinstate from any APS suspension or revocation action, increases sanctions for implied consent refusals (1-year license suspension for no priors or APS actions, 2-year license revocation for one prior or APS action, and 3-year revocation for two or more prior DUI offenses or APS actions), and authorizes suspension or revocation actions taken under 13353 and 13353.2 CVC to be considered as priors.

SB 1623 (Lockyer), effective 7/1/1990, establishes authority for a peace officer to serve a notice of suspension or revocation (administrative per se or APS) personally on a person arrested for a DUI offense, to take possession of the driver license for forwarding to the department, and to issue a 45-day temporary operating permit; provides for an administrative review of the order, for an administrative hearing, and for a judicial review of the hearing, and provides for a fee, not to exceed \$100, to be assessed upon the return of the driver license.

AB 757 (Friedman), effective 1/1/1990, requires the DMV to establish and maintain a DUI data and recidivism tracking system to evaluate the efficacy of intervention programs for persons convicted of DUI. Annual reports are to be made to the Legislature.

SB 310 (Seymour), effective 1/1/1990, authorizes the courts to sell the vehicles of those registered owners who are found in violation of PCs 191.5 or 192(c3), CVC 23152 which occurred within seven years of two or more convictions of 23152 or 23153, or a violation of 23153 which occurred within seven years of one or more convictions of 23152 or 23153 or the cited PC sections.

SB 408 (Leonard), effective 1/1/1990, modifies AB 7 (Hart) to establish a BAC level of 0.08% or higher as per se evidence of impaired driving.

SB 1119 (Seymour), effective 1/1/1990 for vessel provisions and 1/1/1992 for commercial driver provisions, prohibits the operation of a commercial vehicle by a person with a BAC of 0.04% or above; requires a commercial vehicle driver to be ordered out of service for 24 hours if found with a BAC at or above 0.01%, but less than 0.04%; establishes separate penalties for refusing to take or complete a chemical test based on the type of vehicle involved. Under this bill, a conviction of operating a vessel while under the influence of alcohol or drugs would also be treated as a DUI prior for driver license sanctions.

SB 1344 (Seymour), effective 1/1/1990, requires statewide implementation of 12-week (30-hour) first-offender alcohol education and counseling programs, and requires state licensing of such programs. This bill also adds 6 months of monitoring and follow-up to second offender programs, resulting in 18-month programs. It requires that DMV evaluate program effects on recidivism and report the findings to the Legislature.

SB 1902 (Davis), effective 1/1/1990, prohibits DMV from issuing or renewing a driver license unless the applicant agrees in writing to comply with a blood, breath, or urine test. This bill also designates drivers convicted of a third or subsequent DUI within seven years as “habitual traffic offenders.”

AB 3134 (Harris), effective 1/1/1989, allows the fourth DUI within seven years to be charged as a felony or misdemeanor. The term of imprisonment to state prison or county jail is not less than 180 days and not more than one year. Allows for second offenders to attend either a 1-year or 30-month treatment program.

AB 3563 (Killea), effective 1/1/1989, authorizes the court to order DMV to suspend, revoke, or delay issuing the driving privilege of a minor failing to show proof of completion of a court-ordered alcohol education program when convicted of CVC 23140.

SB 1300 (Campbell), effective 1/1/1989, amends CVC 13202.5 to allow courts to suspend the license of a person under the age of 21 (changed from age 18) for one year, or delay issuing the driving privilege of those 13 years or older for one year, upon conviction of various alcohol and drug offenses, including open container violations.

SB 1964 (Robbins), effective 1/1/1989, requires all first DUI offenders to file proof of insurance when applying for a restricted license or for reinstatement of the driving privilege following a period of license suspension.

SB 885 (Royce), effective 1/1/1988, requires a person who was granted probation for a second DUI offense to show proof of financial responsibility in order to be eligible for the 1-year restricted license.

SB 1365 (Seymour), effective 1/1/1988, establishes a 30-month alcohol treatment program as an alternative to the 12-month program for third and subsequent DUI offenders, in counties where such a program exists. In these cases, imprisonment in the county jail shall be imposed for at least 30 days, but not more than one year, in lieu of the 120-day minimum jail term.

AB 2558 (Duffy), effective 1/1/1987, provides that gross vehicular manslaughter while intoxicated is punishable in the state prison for 4, 6, or 10 years. Former PC 192(c3) was deleted and incorporated into 191.5(a).

AB 2831 (Killea), effective 1/1/1987, makes it unlawful for a minor to drive with a BAC of 0.05% or more (CVC 23140). A conviction of this violation requires completion of an alcohol education program or alcohol-related community service program.

SB 2206 (Watson), effective 1/1/1987, authorizes a county to develop and administer an alcohol and drug problem-assessment program, which could include a pre-sentence alcohol and drug problem-assessment report for persons convicted under CVC 23152 or 23153, and referral to treatment program with follow-up tracking.

SB 2344 (Lockyer), effective 1/1/1987, extends the sentencing period for prior DUIs from five to seven years, and specifies a 3- to 5-year probation term for a DUI conviction.

SB 3939 (Farr), effective 1/1/1987, authorizes courts to order the installation of IID for repeat offenders in four counties, and establishes a pilot project to evaluate the effectiveness of the devices.

SB 925 (Seymour), effective 7/1/1986, extends the period of license suspension for second-misdemeanor offenders from one year to 18 months, and also requires that offenders with

three-or-more DUI convictions show proof of treatment completion in order to have their licenses reinstated.

AB 144 (Naylor), effective 9/29/1985, requires the court to take into consideration in a DUI case a blood alcohol concentration of 0.20% percent or above, or a refusal to take a chemical test, as special factors in the enhancing of penalties for sentencing or to impose additional terms and conditions of probation.

SB 1441 (Petris), effective 1/1/1985, requires a 3-year license revocation for persons with two-or-more DUI or alcohol-related reckless convictions within five years of refusing a chemical test.

SB 1522 (Alquist), effective 1/1/1985, retains existing law for first offenders, which authorizes courts to impound a vehicle at the registered owner's expense for up to 30 days if the driver was convicted of DUI pursuant to CVC 23152 or 23153. The same time period for impoundment is required for second offenses within five years. For third-and-subsequent offenses, the vehicle can be impounded at the registered owner's expense for up to 90 days. Exceptions to the required impoundment arise "where the interests of justice would best be served by not ordering impoundment." Another limitation is that no vehicle driven by a class 3 or 4 licensee is subject to impoundment if another person has a community property interest in the vehicle, and it is the only vehicle available to the driver's family.

AB 624 (Moorhead), effective 1/1/1984, requires a 1-year license revocation for minors (up to age 18) for a DUI conviction (Sections 23152, 23153 CVC).

SB 1601 (Sieroty), effective 7/1/1982, modifies AB 541 provisions by requiring that SB 38 participants establish proof of insurance in order to remove the license restriction at the end of 6 months. In addition, SB 38 participants who dropped out of the program are given two more opportunities to reenroll, instead of receiving an immediate license suspension. Program providers are also required to report dropouts directly to DMV.

AB 7 (Hart), effective 1/1/1982, makes it a misdemeanor under CVC 23152(b) to drive a vehicle with a BAC level of 0.10% or higher. Drivers with lower BAC levels (0.05%-0.09%) can be convicted of DUI when sufficient behavioral evidence of impairment is apparent.

AB 541 (Moorhead), effective 1/1/1982, establishes that under CVC 23152(a), driving under the influence of an alcoholic beverage or drugs or their combined influence is a misdemeanor, while felony charges are filed under CVC 23153, and alcohol-related reckless charges are filed under CVC 23103.5. A conviction under 23103.5 constitutes a prior for a second offense (but not for third offenses). The penalties imposed are a 90-day license restriction (work- and treatment-related driving only) and referral to an alcohol education program for most first offenders; a 1-year license restriction for second offenders who enroll in an approved 12-month alcohol treatment (SB 38) program. First offenders not placed on probation receive a 6-month license suspension. Second offenders not assigned to an alcohol program are suspended for one year. A minimum jail term of 48 hours is mandatory for all repeat offenders, and a minimum fine of \$390 is assessed for all DUI offenses. Offenders with three-or-more DUI or alcohol-related reckless driving convictions receive a 3-year license revocation along with a jail term and fine, and a small proportion are referred to a 12-month SB 38 program. Enrollment in the program cannot be substituted for license revocation. The period defining prior DUIs changes from seven to five years. Convictions of a DUI offense with bodily injury or fatality, when prosecuted as a felony, continue to result in more severe penalties (such as longer license actions and jail terms) than the misdemeanor offenses. The only change in the 1982 law for felony second offenders is that those participating in the SB 38 program will receive a license suspension for one year and a license restriction for two years.

SB 38 (Gregorio), effective 1/1/1978, extends the pilot 12-month alcohol treatment program for repeat offenders statewide.

SB 330 (Gregorio), effective 1/1/1976, permits repeat DUI offenders in four counties to participate in a 12-month pilot alcohol treatment program in lieu of the usual 12-month suspension or 3-year revocation.

REFERENCES

- Automobile Club of Southern California, California Highway Patrol, California State Automobile Association, & Department of Motor Vehicles. (2012). *Digest of Traffic Legislation*. Sacramento: Authors.
- California Department of Motor Vehicles. (1984-87). *An evaluation of the California drunk driving countermeasure system. Volumes 1-8*. Sacramento: Author.
- California Highway Patrol. (n.d.). *2010 annual report of fatal and injury motor vehicle traffic collisions*. Retrieved October 16, 2012, from <http://www.chp.ca.gov/switrs/index.html>
- DeYoung, D. J. (1995). *An evaluation of the effectiveness of California drinking driver programs* (Report No. 146). Sacramento: California Department of Motor Vehicles.
- DeYoung, D. J. (1997). *An evaluation of the specific deterrent effect of vehicle impoundment on suspended, revoked and unlicensed drivers in California* (Report No. 171). Sacramento: California Department of Motor Vehicles.
- DeYoung, D. J., Peck, R. C., & Helander, C. J. (1999). Estimating the exposure and fatal crash rates of suspended/revoked and unlicensed drivers in California. *Accident Analysis & Prevention*, 29(1), 17-23.
- Helander, C. J. (1989). *Development of a California DUI management information system* (Report No. 121). Sacramento: California Department of Motor Vehicles.
- Los Angeles County Municipal Courts Planning and Research Unit. (1995, September). DUI legislation 1982-1995. *The 1995 Judicial DUI Seminar*. Presented by the Committee on Drinking Drivers of the Municipal Court Judges Association and the Los Angeles County Municipal Courts Planning and Research Unit. Oxnard, California.
- Oulad Daoud, S., & Tashima, H. N. (2009). *Annual report of the California DUI management information system. Annual report to the Legislature of the State of California* (Report No. 228). Sacramento: California Department of Motor Vehicles.

- Oulad Daoud, S., & Tashima, H. N. (2010). *Annual report of the California DUI management information system. Annual report to the Legislature of the State of California* (Report No. 231). Sacramento: California Department of Motor Vehicles.
- Oulad Daoud, S., & Tashima, H. N. (2011). *Annual report of the California DUI management information system. Annual report to the Legislature of the State of California* (Report No. 233). Sacramento: California Department of Motor Vehicles.
- Oulad Daoud, S., & Tashima, H. N. (2012). *Annual report of the California DUI management information system. Annual report to the Legislature of the State of California* (Report No. 236). Sacramento: California Department of Motor Vehicles.
- Peck, R. C. (1991). The general and specific deterrent effects of DUI sanctions: A review of California's experience. *Alcohol, Drugs and Driving*, 7(1), 13-42.
- Peck, R. C. (1993, January). *California DMV's driving under the influence R&D program: Some recent findings and activities*. Paper presented at the 72nd Annual Meeting of the Transportation Research Board, Session 86A. Washington, DC.
- Rogers, P. N. (1997). *The specific deterrent impact of California's 0.08% blood alcohol concentration limit and administrative per se license suspension laws. Volume 2 of an evaluation of the effectiveness of California's 0.08% blood alcohol concentration limit and administrative per se license suspension laws* (Report No. 167). Sacramento: California Department of Motor Vehicles.
- Tashima, H. N., & Helander, C. J. (1992). *Annual report of the California DUI management information system. Annual report to the Legislature of the State of California* (Report No. 134). Sacramento: California Department of Motor Vehicles.
- Tashima, H. N., & Helander, C. J. (1994). *Annual report of the California DUI management information system. Annual report to the Legislature of the State of California* (Report No. 143). Sacramento: California Department of Motor Vehicles.
- Tashima, H. N., & Helander, C. J. (1995). *Annual report of the California DUI management information system. Annual report to the Legislature of the State of California* (Report No. 145). Sacramento: California Department of Motor Vehicles.

- Tashima, H. N., & Helander, C. J. (1996). *Annual report of the California DUI management information system. Annual report to the Legislature of the State of California* (Report No. 159). Sacramento: California Department of Motor Vehicles.
- Tashima, H. N., & Helander, C. J. (1997). *Annual report of the California DUI management information system. Annual report to the Legislature of the State of California* (Report No. 165). Sacramento: California Department of Motor Vehicles.
- Tashima, H. N., & Helander, C. J. (1998). *Annual report of the California DUI management information system. Annual report to the Legislature of the State of California* (Report No. 169). Sacramento: California Department of Motor Vehicles.
- Tashima, H. N., & Helander, C. J. (1999). *Annual report of the California DUI management information system. Annual report to the Legislature of the State of California* (Report No. 179). Sacramento: California Department of Motor Vehicles.
- Tashima, H. N., & Helander, C. J. (2000). *Annual report of the California DUI management information system. Annual report to the Legislature of the State of California* (Report No. 185). Sacramento: California Department of Motor Vehicles.
- Tashima, H. N., & Helander, C. J. (2001). *Annual report of the California DUI management information system. Annual report to the Legislature of the State of California* (Report No. 188). Sacramento: California Department of Motor Vehicles.
- Tashima, H. N., & Helander, C. J. (2002). *Annual report of the California DUI management information system. Annual report to the Legislature of the State of California* (Report No. 191). Sacramento: California Department of Motor Vehicles.
- Tashima, H. N., & Helander, C. J. (2003). *Annual report of the California DUI management information system. Annual report to the Legislature of the State of California* (Report No. 198). Sacramento: California Department of Motor Vehicles.
- Tashima, H. N., & Helander, C. J. (2004). *Annual report of the California DUI management information system. Annual report to the Legislature of the State of California* (Report No. 206). Sacramento: California Department of Motor Vehicles.

Tashima, H. N., & Helander, C. J. (2005). *Annual report of the California DUI management information system. Annual report to the Legislature of the State of California* (Report No. 211). Sacramento: California Department of Motor Vehicles.

Tashima, H. N., Marowitz, L. A., DeYoung, D. J., & Helander, C. J. (1993). *Annual report of the California DUI management information system. Annual report to the Legislature of the State of California* (Report No. 138). Sacramento: California Department of Motor Vehicles.

Tashima, H. N., & Oulad Daoud, S. (2006). *Annual report of the California DUI management information system. Annual report to the Legislature of the State of California* (Report No. 220). Sacramento: California Department of Motor Vehicles.

Tashima, H. N., & Oulad Daoud, S. (2007). *Annual report of the California DUI management information system. Annual report to the Legislature of the State of California* (Report No. 222). Sacramento: California Department of Motor Vehicles.

Tashima, H. N., & Oulad Daoud, S. (2008). *Annual report of the California DUI management information system. Annual report to the Legislature of the State of California* (Report No. 224). Sacramento: California Department of Motor Vehicles.

Tashima, H. N., & Peck, R. C. (1986). *An evaluation of the specific deterrent effects of alternative sanctions for first and repeat DUI offenders: Vol. 3 of an evaluation of the California drunk driving countermeasure system* (Report No. 95). Sacramento: California Department of Motor Vehicles.

GLOSSARY

ADMINISTRATIVE PER SE (APS)

Administrative per se (“on-the-spot”) license suspension or revocation occurs immediately upon arrest for the following reasons: a person was driving with a blood alcohol concentration (BAC) of 0.08% or more, a person refuses a chemical test, a commercial driver was driving a commercial vehicle with a BAC of 0.04% or more, or a person was on probation for a violation of Section 23152 or 23153 and had a BAC of 0.01% or more. Also, in January 1994, California enacted a “zero tolerance” statute which requires the administrative suspension of any driver under age 21 with a BAC of 0.01% or greater, or who refuses to be tested. Upon arrest, the driver's license is immediately confiscated by the law enforcement officer and an order of suspension or revocation served. The driver is issued a temporary license and allowed due process through administrative review. In July 1990, California became the 28th state to implement APS.

ALCOHOL-INVOLVED CRASH

Alcohol-involved crashes are those in which the investigating law enforcement officer indicates on the crash report that the driver “had-been-drinking (HBD).” Crashes involving drivers who are determined to be under the influence of drugs other than alcohol (typically less than 1% of all crashes) are also included in the alcohol-involved crash category.

ALCOHOL-RELATED RECKLESS DRIVING

Commonly called a “wet” reckless, alcohol-related reckless driving refers to an arrest/conviction incident which originated as a DUI arrest. DUI arrests involving drugs which are reduced to reckless driving are also referred to as alcohol-involved or “wet” reckless driving. “Wet” reckless convictions count as priors for the purposes of enhanced penalties upon subsequent conviction of DUI.

ALPHA

Alpha is the investigator's acceptable risk or probability level of making a Type 1 error (generally chosen to be small—e.g., .01, .05). There is always some risk of a Type 1 error, so alpha cannot be zero. Alpha is also called the significance level, because it is the criterion for claiming statistical significance.

BAC

Blood alcohol concentration, or BAC, is a measure of the percent, by weight, of alcohol in a person's blood. Statutorily, BAC is based upon grams of alcohol per 100 milliliters of blood or per 210 liters of breath.

CONVICTION

Conviction of an offense, as used in this report, refers to the receipt by DMV of a court abstract of conviction. In a small proportion of cases, an offender may be convicted of an offense but that conviction is not reported to DMV. Such cases would functionally be treated by DMV as though the offender had not been convicted. Because convictions can be amended, corrected, dismissed, or simply not reported at all, the conviction totals reported herein are dynamic and subject to change.

COVARIATE

A variable used to statistically adjust the results of an analysis for differences (on that variable) existing among subjects prior to the comparison of treatment effects.

DUI

DUI is an acronym for “driving under the influence” of alcohol and/or drugs, a violation of Sections 23152, 23153, 23140, of the California Vehicle Code, Penal Codes 191.5a, b, 192.3c, d, 192.5a, b, US Codes J36FR46, J36423, and out of state DUI codes.

DUI CONVICTION RATE

Percent of total number of DUI arrests in a given calendar year that resulted in DUI convictions (total DUI convictions/total DUI arrests * 100).

LOGISTIC REGRESSION

Logistic regression analysis is a statistical procedure evaluating the linear relationship between various factors and the occurrence or nonoccurrence of an outcome event. In this study, the procedure was used to explain the relationship between the various sanctions and the proportion of DUI offenders who incurred crashes and/or DUI incidents.

MAJOR CONVICTION

Major convictions include primarily DUI convictions, but also reckless-driving and hit-and-run convictions.

MEAN

Arithmetic average computed by adding up all the values and dividing them by the number of values.

MEDIAN

The median is the midpoint in a set of values arranged from lowest to highest, so that half of the values are below and half are above.

p

p stands for probability. For example, if $p < .05$, the probability is less than 5 chances in 100 that the difference found or one larger would occur by chance alone.

QUASI-EXPERIMENTAL DESIGNS

Quasi-experimental designs refer to analyses where the comparison groups are not equivalent on characteristics other than the treatment conditions because random assignment was not used. Caution should be exercised when interpreting the results because of possible confounding of group bias with treatment effects. Covariates are used to statistically reduce group differences prior to the comparison of treatment effects.

STATISTICAL SIGNIFICANCE

If the result of a statistical test is significant, this means that the difference found is very unlikely by chance alone.

APPENDIX A

Assembly Bill No. 757

CHAPTER 450

An act to add Section 1821 to the Vehicle Code, relating to driving offenses.

(Approved by Governor September 14, 1989. Filed with
Secretary of State September 15, 1989.)

LEGISLATIVE COUNSEL'S DIGEST

AB 757, Friedman. Driving offenses: intervention programs: evaluation.

Under existing law, the Department of Motor Vehicles maintains records of driver's offenses reported by the courts. Including violations of the prohibitions against driving while under the influence of an alcoholic beverage, any drug, or both, driving with an excessive blood-alcohol concentration, or driving while addicted to any drug.

This bill would, additionally, require the department to establish and maintain a data and monitoring system, as specified, to evaluate the efficacy of intervention programs for persons convicted of those violations relating to alcohol and drugs, and to report thereon annually to the Legislature.

The bill would declare legislative findings.

The people of the State of California do enact as follows:

SECTION 1. The Legislature finds and declares as follows:

- (a) Drivers under the influence of drugs or alcohol continue to present a grave danger to the citizens of this state.
- (b) The Legislature has taken stern action to deter this crime and punish its offenders and has provided a range of sanctions available to the courts to use at their discretion.
- (c) No system exists to monitor and evaluate the efficacy of these measures or to determine the achievement of the Legislature's goals.
- (d) This lack of accurate and up-to-date comprehensive statistics hampers the ability of the Legislature to make informed and timely policy decisions.
- (e) It is essential that the Legislature acquire this information, from available resources, as soon as practicable, and that this information be updated and transmitted annually to the Legislature.

SEC. 2. Section 1821 is added to the Vehicle Code, to read:

1821: The department shall establish and maintain a data and monitoring system to evaluate the efficacy of intervention programs for persons convicted of violations of Section 23152 or 23153.

The system may include a recidivism tracking system. The recidivism tracking system may include, but not be limited to, jail sentencing, license restriction, license suspension. Level I (first offender) and II (multiple offender) alcohol and drug education and treatment program assignment, alcohol and drug education treatment program readmission and dropout rates, adjudicating court,

length of jail term, actual jail or alternative sentence served, type of treatment program assigned, actual program compliance status, subsequent accidents related to driving under the influence of alcohol or drugs, and subsequent convictions of violations of Section 23152 or 23153.

The department shall submit an annual report of its evaluations to the Legislature. The evaluations shall include a ranking of the relative efficacy of criminal penalties, other sanctions, and intervention programs and the various combinations thereof.

APPENDIX B

TABLE B1: 2011 DUI ARRESTS BY COUNTY, AGE, SEX, AND RACE/ETHNICITY¹

COUNTY	AGE	TOTAL	SEX				RACE/ETHNICITY							
			MALE		FEMALE		WHITE		HISPANIC		BLACK		OTHER	
			N	%	N	%	N	%	N	%	N	%	N	%
STATEWIDE		180212	137866	76.5	42346	23.5	71817	39.9	77257	42.9	15076	8.4	16062	8.9
ALAMEDA	UNDER 18	37	27	73.0	10	27.0	13	35.1	14	37.8	3	8.1	7	18.9
	18-20	432	323	74.8	109	25.2	135	31.3	170	39.4	61	14.1	66	15.3
	21-30	3305	2346	71.0	959	29.0	891	27.0	1131	34.2	616	18.6	667	20.2
	31-40	1705	1299	76.2	406	23.8	409	24.0	579	34.0	499	29.3	218	12.8
	41-50	1106	819	74.1	287	25.9	414	37.4	276	25.0	280	25.3	136	12.3
	51-60	521	412	79.1	109	20.9	230	44.1	70	13.4	150	28.8	71	13.6
	61-70	147	116	78.9	31	21.1	70	47.6	21	14.3	38	25.9	18	12.2
	71 & ABOVE	34	27	79.4	7	20.6	21	61.8	1	2.9	11	32.4	1	2.9
	TOTAL	7287	5369	73.7	1918	26.3	2183	30.0	2262	31.0	1658	22.8	1184	16.2
ALPINE	21-30	8	8	100.0	0	0.0	6	75.0	0	0.0	0	0.0	2	25.0
	31-40	4	1	25.0	3	75.0	4	100.0	0	0.0	0	0.0	0	0.0
	41-50	6	3	50.0	3	50.0	6	100.0	0	0.0	0	0.0	0	0.0
	51-60	4	3	75.0	1	25.0	4	100.0	0	0.0	0	0.0	0	0.0
	61-70	1	1	100.0	0	0.0	1	100.0	0	0.0	0	0.0	0	0.0
	TOTAL	23	16	69.6	7	30.4	21	91.3	0	0.0	0	0.0	2	8.7
AMADOR	UNDER 18	2	1	50.0	1	50.0	2	100.0	0	0.0	0	0.0	0	0.0
	18-20	15	13	86.7	2	13.3	12	80.0	3	20.0	0	0.0	0	0.0
	21-30	61	48	78.7	13	21.3	50	82.0	8	13.1	1	1.6	2	3.3
	31-40	35	31	88.6	4	11.4	25	71.4	7	20.0	1	2.9	2	5.7
	41-50	38	34	89.5	4	10.5	31	81.6	4	10.5	2	5.3	1	2.6
	51-60	38	27	71.1	11	28.9	36	94.7	2	5.3	0	0.0	0	0.0
	61-70	12	9	75.0	3	25.0	10	83.3	1	8.3	0	0.0	1	8.3
	71 & ABOVE	2	2	100.0	0	0.0	2	100.0	0	0.0	0	0.0	0	0.0
	TOTAL	203	165	81.3	38	18.7	168	82.8	25	12.3	4	2.0	6	3.0
BUTTE	UNDER 18	13	7	53.8	6	46.2	10	76.9	1	7.7	2	15.4	0	0.0
	18-20	138	98	71.0	40	29.0	99	71.7	25	18.1	4	2.9	10	7.2
	21-30	652	468	71.8	184	28.2	490	75.2	79	12.1	26	4.0	57	8.7
	31-40	283	209	73.9	74	26.1	214	75.6	45	15.9	10	3.5	14	4.9
	41-50	224	163	72.8	61	27.2	195	87.1	20	8.9	4	1.8	5	2.2
	51-60	194	145	74.7	49	25.3	177	91.2	12	6.2	3	1.5	2	1.0
	61-70	38	29	76.3	9	23.7	33	86.8	1	2.6	1	2.6	3	7.9
	71 & ABOVE	16	11	68.8	5	31.3	14	87.5	0	0.0	1	6.3	1	6.3
	TOTAL	1558	1130	72.5	428	27.5	1232	79.1	183	11.7	51	3.3	92	5.9

¹ Due to the underreporting of DUI arrest data by CHP for the month of April 2011, undercounts of varying levels are present in this table's figures.

TABLE B1: 2011 DUI ARRESTS BY COUNTY, AGE, SEX, AND RACE/ETHNICITY¹ - continued

COUNTY	AGE	TOTAL	SEX				RACE/ETHNICITY									
			MALE		FEMALE		WHITE		HISPANIC		BLACK		OTHER			
			N	%	N	%	N	%	N	%	N	%	N	%		
CALAVERAS	UNDER 18	3	3	100.0	0	0.0	3	100.0	0	0.0	0	0.0	0	0.0	0	0.0
	18-20	10	10	100.0	0	0.0	8	80.0	1	10.0	1	10.0	0	0.0	0	0.0
	21-30	71	47	66.2	24	33.8	62	87.3	5	7.0	0	0.0	4	5.6	4	5.6
	31-40	56	46	82.1	10	17.9	46	82.1	7	12.5	0	0.0	3	5.4	3	5.4
	41-50	61	40	65.6	21	34.4	55	90.2	3	4.9	1	1.6	2	3.3	2	3.3
	51-60	41	30	73.2	11	26.8	39	95.1	2	4.9	0	0.0	0	0.0	0	0.0
	61-70	13	12	92.3	1	7.7	13	100.0	0	0.0	0	0.0	0	0.0	0	0.0
TOTAL	255	188	73.7	67	26.3	226	88.6	18	7.1	2	0.8	9	3.5	9	3.5	
COLUSA	UNDER 18	2	2	100.0	0	0.0	0	0.0	2	100.0	0	0.0	0	0.0	0	0.0
	18-20	17	16	94.1	1	5.9	10	58.8	6	35.3	0	0.0	1	5.9	1	5.9
	21-30	74	60	81.1	14	18.9	28	37.8	42	56.8	0	0.0	4	5.4	4	5.4
	31-40	33	29	87.9	4	12.1	11	33.3	16	48.5	0	0.0	6	18.2	6	18.2
	41-50	39	26	66.7	13	33.3	23	59.0	13	33.3	2	5.1	1	2.6	1	2.6
	51-60	25	18	72.0	7	28.0	20	80.0	5	20.0	0	0.0	0	0.0	0	0.0
	61-70	8	7	87.5	1	12.5	5	62.5	3	37.5	0	0.0	0	0.0	0	0.0
TOTAL	198	158	79.8	40	20.2	97	49.0	87	43.9	2	1.0	12	6.1	12	6.1	
CONTRA COSTA	UNDER 18	27	18	66.7	9	33.3	14	51.9	9	33.3	3	11.1	1	3.7	1	3.7
	18-20	315	228	72.4	87	27.6	155	49.2	101	32.1	36	11.4	23	7.3	23	7.3
	21-30	1758	1342	76.3	416	23.7	699	39.8	607	34.5	229	13.0	223	12.7	223	12.7
	31-40	906	717	79.1	189	20.9	343	37.9	288	31.8	191	21.1	84	9.3	84	9.3
	41-50	730	530	72.6	200	27.4	382	52.3	146	20.0	152	20.8	50	6.8	50	6.8
	51-60	423	328	77.5	95	22.5	232	54.8	63	14.9	103	24.3	25	5.9	25	5.9
	61-70	127	98	77.2	29	22.8	73	57.5	21	16.5	24	18.9	9	7.1	9	7.1
71 & ABOVE	19	17	89.5	2	10.5	11	57.9	3	15.8	3	15.8	2	10.5	2	10.5	
TOTAL	4305	3278	76.1	1027	23.9	1909	44.3	1238	28.8	741	17.2	417	9.7	417	9.7	
DEL NORTE	UNDER 18	1	1	100.0	0	0.0	1	100.0	0	0.0	0	0.0	0	0.0	0	0.0
	18-20	11	7	63.6	4	36.4	8	72.7	3	27.3	0	0.0	0	0.0	0	0.0
	21-30	65	50	76.9	15	23.1	46	70.8	8	12.3	1	1.5	10	15.4	10	15.4
	31-40	41	24	58.5	17	41.5	35	85.4	5	12.2	0	0.0	1	2.4	1	2.4
	41-50	39	29	74.4	10	25.6	36	92.3	0	0.0	0	0.0	3	7.7	3	7.7
	51-60	23	17	73.9	6	26.1	22	95.7	1	4.3	0	0.0	0	0.0	0	0.0
	61-70	8	6	75.0	2	25.0	8	100.0	0	0.0	0	0.0	0	0.0	0	0.0
71 & ABOVE	1	1	100.0	0	0.0	1	100.0	0	0.0	0	0.0	0	0.0	0	0.0	
TOTAL	189	135	71.4	54	28.6	157	83.1	17	9.0	1	0.5	14	7.4	14	7.4	

TABLE B1: 2011 DUI ARRESTS BY COUNTY, AGE, SEX, AND RACE/ETHNICITY¹ - continued

COUNTY	AGE	TOTAL	SEX				RACE/ETHNICITY									
			MALE		FEMALE		WHITE		HISPANIC		BLACK		OTHER			
			N	%	N	%	N	%	N	%	N	%	N	%		
EL DORADO	UNDER 18	8	6	75.0	2	25.0	7	87.5	1	12.5	0	0.0	0	0.0	0	0.0
	18-20	80	62	77.5	18	22.5	69	86.3	7	8.8	0	0.0	4	5.0		
	21-30	430	314	73.0	116	27.0	355	82.6	52	12.1	4	0.9	19	4.4		
	31-40	243	177	72.8	66	27.2	197	81.1	25	10.3	5	2.1	16	6.6		
	41-50	221	144	65.2	77	34.8	193	87.3	20	9.0	1	0.5	7	3.2		
	51-60	166	130	78.3	36	21.7	145	87.3	9	5.4	6	3.6	6	3.6		
	61-70	51	38	74.5	13	25.5	46	90.2	1	2.0	2	3.9	2	3.9		
	71 & ABOVE	9	8	88.9	1	11.1	8	88.9	1	11.1	0	0.0	0	0.0		
TOTAL	1208	879	72.8	329	27.2	1020	84.4	116	9.6	18	1.5	54	4.5			
FRESNO	UNDER 18	27	22	81.5	5	18.5	8	29.6	16	59.3	2	7.4	1	3.7		
	18-20	333	269	80.8	64	19.2	71	21.3	225	67.6	6	1.8	31	9.3		
	21-30	2009	1603	79.8	406	20.2	375	18.7	1343	66.8	115	5.7	176	8.8		
	31-40	1039	838	80.7	201	19.3	207	19.9	709	68.2	61	5.9	62	6.0		
	41-50	657	517	78.7	140	21.3	211	32.1	374	56.9	41	6.2	31	4.7		
	51-60	329	263	79.9	66	20.1	118	35.9	175	53.2	18	5.5	18	5.5		
	61-70	100	86	86.0	14	14.0	49	49.0	38	38.0	5	5.0	8	8.0		
	71 & ABOVE	18	16	88.9	2	11.1	6	33.3	8	44.4	2	11.1	2	11.1		
TOTAL	4512	3614	80.1	898	19.9	1045	23.2	2888	64.0	250	5.5	329	7.3			
GLENN	UNDER 18	2	1	50.0	1	50.0	1	50.0	1	50.0	0	0.0	0	0.0		
	18-20	27	21	77.8	6	22.2	9	33.3	13	48.1	1	3.7	4	14.8		
	21-30	91	71	78.0	20	22.0	39	42.9	44	48.4	6	6.6	2	2.2		
	31-40	57	50	87.7	7	12.3	27	47.4	18	31.6	1	1.8	11	19.3		
	41-50	61	48	78.7	13	21.3	39	63.9	21	34.4	0	0.0	1	1.6		
	51-60	42	24	57.1	18	42.9	34	81.0	7	16.7	1	2.4	0	0.0		
	61-70	8	7	87.5	1	12.5	7	87.5	1	12.5	0	0.0	0	0.0		
	71 & ABOVE	2	0	0.0	2	100.0	2	100.0	0	0.0	0	0.0	0	0.0		
TOTAL	290	222	76.6	68	23.4	158	54.5	105	36.2	9	3.1	18	6.2			
HUMBOLDT	UNDER 18	6	4	66.7	2	33.3	4	66.7	0	0.0	1	16.7	1	16.7		
	18-20	52	37	71.2	15	28.8	45	86.5	2	3.8	2	3.8	3	5.8		
	21-30	519	366	70.5	153	29.5	415	80.0	45	8.7	12	2.3	47	9.1		
	31-40	302	219	72.5	83	27.5	256	84.8	18	6.0	7	2.3	21	7.0		
	41-50	184	132	71.7	52	28.3	158	85.9	9	4.9	2	1.1	15	8.2		
	51-60	157	107	68.2	50	31.8	144	91.7	4	2.5	5	3.2	4	2.5		
	61-70	43	31	72.1	12	27.9	38	88.4	1	2.3	0	0.0	4	9.3		
	71 & ABOVE	7	7	100.0	0	0.0	7	100.0	0	0.0	0	0.0	0	0.0		
TOTAL	1270	903	71.1	367	28.9	1067	84.0	79	6.2	29	2.3	95	7.5			

TABLE B1: 2011 DUI ARRESTS BY COUNTY, AGE, SEX, AND RACE/ETHNICITY¹ - continued

COUNTY	AGE	TOTAL	SEX				RACE/ETHNICITY									
			MALE		FEMALE		WHITE		HISPANIC		BLACK		OTHER			
			N	%	N	%	N	%	N	%	N	%	N	%		
IMPERIAL	UNDER 18	8	6	75.0	2	25.0	2	25.0	6	75.0	0	0.0	0	0.0	0	0.0
	18-20	83	69	83.1	14	16.9	9	10.8	69	83.1	1	1.2	4	4.8		
	21-30	400	310	77.5	90	22.5	64	16.0	304	76.0	11	2.8	21	5.3		
	31-40	171	137	80.1	34	19.9	33	19.3	126	73.7	3	1.8	9	5.3		
	41-50	157	130	82.8	27	17.2	38	24.2	113	72.0	1	0.6	5	3.2		
	51-60	69	59	85.5	10	14.5	28	40.6	38	55.1	1	1.4	2	2.9		
	61-70	25	24	96.0	1	4.0	4	16.0	18	72.0	2	8.0	1	4.0		
	71 & ABOVE	2	2	100.0	0	0.0	1	50.0	1	50.0	0	0.0	0	0.0		
	TOTAL	915	737	80.5	178	19.5	179	19.6	675	73.8	19	2.1	42	4.6		
	INYO	UNDER 18	5	3	60.0	2	40.0	3	60.0	1	20.0	0	0.0	1	20.0	
18-20		12	11	91.7	1	8.3	7	58.3	1	8.3	1	8.3	3	25.0		
21-30		91	69	75.8	22	24.2	57	62.6	10	11.0	0	0.0	24	26.4		
31-40		57	43	75.4	14	24.6	37	64.9	7	12.3	0	0.0	13	22.8		
41-50		60	46	76.7	14	23.3	47	78.3	7	11.7	1	1.7	5	8.3		
51-60		34	28	82.4	6	17.6	24	70.6	3	8.8	0	0.0	7	20.6		
61-70		13	12	92.3	1	7.7	12	92.3	1	7.7	0	0.0	0	0.0		
71 & ABOVE		6	6	100.0	0	0.0	6	100.0	0	0.0	0	0.0	0	0.0		
TOTAL		278	218	78.4	60	21.6	193	69.4	30	10.8	2	0.7	53	19.1		
KERN		UNDER 18	31	26	83.9	5	16.1	7	22.6	23	74.2	0	0.0	1	3.2	
	18-20	389	322	82.8	67	17.2	130	33.4	229	58.9	16	4.1	14	3.6		
	21-30	2020	1573	77.9	447	22.1	658	32.6	1187	58.8	121	6.0	54	2.7		
	31-40	991	796	80.3	195	19.7	318	32.1	573	57.8	74	7.5	26	2.6		
	41-50	707	533	75.4	174	24.6	296	41.9	330	46.7	69	9.8	12	1.7		
	51-60	384	302	78.6	82	21.4	193	50.3	144	37.5	30	7.8	17	4.4		
	61-70	93	84	90.3	9	9.7	55	59.1	25	26.9	12	12.9	1	1.1		
	71 & ABOVE	18	16	88.9	2	11.1	16	88.9	2	11.1	0	0.0	0	0.0		
	TOTAL	4633	3652	78.8	981	21.2	1673	36.1	2513	54.2	322	7.0	125	2.7		
	KINGS	UNDER 18	10	8	80.0	2	20.0	2	20.0	5	50.0	0	0.0	3	30.0	
18-20		91	74	81.3	17	18.7	27	29.7	58	63.7	2	2.2	4	4.4		
21-30		477	371	77.8	106	22.2	155	32.5	260	54.5	39	8.2	23	4.8		
31-40		234	177	75.6	57	24.4	66	28.2	131	56.0	23	9.8	14	6.0		
41-50		128	95	74.2	33	25.8	37	28.9	80	62.5	7	5.5	4	3.1		
51-60		79	67	84.8	12	15.2	30	38.0	32	40.5	14	17.7	3	3.8		
61-70		8	8	100.0	0	0.0	4	50.0	4	50.0	0	0.0	0	0.0		
71 & ABOVE		3	2	66.7	1	33.3	1	33.3	2	66.7	0	0.0	0	0.0		
TOTAL		1030	802	77.9	228	22.1	322	31.3	572	55.5	85	8.3	51	5.0		

TABLE B1: 2011 DUI ARRESTS BY COUNTY, AGE, SEX, AND RACE/ETHNICITY¹ - continued

COUNTY	AGE	TOTAL	SEX				RACE/ETHNICITY									
			MALE		FEMALE		WHITE		HISPANIC		BLACK		OTHER			
			N	%	N	%	N	%	N	%	N	%	N	%		
LAKE	UNDER 18	4	0	0.0	4	100.0	4	100.0	0	0.0	0	0.0	0	0.0	0	0.0
	18-20	20	17	85.0	3	15.0	8	40.0	7	35.0	2	10.0	3	15.0	0	0.0
	21-30	82	62	75.6	20	24.4	59	72.0	14	17.1	2	2.4	7	8.5	0	0.0
	31-40	60	49	81.7	11	18.3	40	66.7	14	23.3	2	3.3	4	6.7	0	0.0
	41-50	71	45	63.4	26	36.6	62	87.3	4	5.6	1	1.4	4	5.6	0	0.0
	51-60	68	49	72.1	19	27.9	62	91.2	3	4.4	2	2.9	1	1.5	0	0.0
	61-70	23	16	69.6	7	30.4	20	87.0	1	4.3	2	8.7	0	0.0	0	0.0
71 & ABOVE	7	5	71.4	2	28.6	7	100.0	0	0.0	0	0.0	0	0.0	0	0.0	
TOTAL	331	243	73.4	88	26.6	258	77.9	43	13.0	11	3.3	19	5.7	0	0.0	
LASSEN	18-20	11	6	54.5	5	45.5	7	63.6	3	27.3	0	0.0	1	9.1	0	0.0
	21-30	61	42	68.9	19	31.1	50	82.0	5	8.2	0	0.0	6	9.8	0	0.0
	31-40	32	20	62.5	12	37.5	25	78.1	3	9.4	1	3.1	3	9.4	0	0.0
	41-50	35	24	68.6	11	31.4	30	85.7	1	2.9	2	5.7	2	5.7	0	0.0
	51-60	26	24	92.3	2	7.7	23	88.5	3	11.5	0	0.0	0	0.0	0	0.0
	61-70	7	5	71.4	2	28.6	7	100.0	0	0.0	0	0.0	0	0.0	0	0.0
	TOTAL	172	121	70.3	51	29.7	142	82.6	15	8.7	3	1.7	12	7.0	0	0.0
LOS ANGELES	UNDER 18	95	67	70.5	28	29.5	46	48.4	38	40.0	2	2.1	9	9.5	0	0.0
	18-20	2678	2017	75.3	661	24.7	578	21.6	1702	63.6	156	5.8	242	9.0	0	0.0
	21-30	18027	13336	74.0	4691	26.0	4075	22.6	10333	57.3	1545	8.6	2074	11.5	0	0.0
	31-40	9517	7591	79.8	1926	20.2	1919	20.2	5387	56.6	1197	12.6	1014	10.7	0	0.0
	41-50	6185	4977	80.5	1208	19.5	1587	25.7	3169	51.2	930	15.0	499	8.1	0	0.0
	51-60	2829	2361	83.5	468	16.5	940	33.2	1129	39.9	513	18.1	247	8.7	0	0.0
	61-70	792	677	85.5	115	14.5	299	37.8	266	33.6	155	19.6	72	9.1	0	0.0
71 & ABOVE	126	96	76.2	30	23.8	61	48.4	29	23.0	31	24.6	5	4.0	0	0.0	
TOTAL	40249	31122	77.3	9127	22.7	9505	23.6	22053	54.8	4529	11.3	4162	10.3	0	0.0	
MADERA	UNDER 18	8	7	87.5	1	12.5	4	50.0	4	50.0	0	0.0	0	0.0	0	0.0
	18-20	107	93	86.9	14	13.1	19	17.8	85	79.4	0	0.0	3	2.8	0	0.0
	21-30	424	373	88.0	51	12.0	98	23.1	293	69.1	11	2.6	22	5.2	0	0.0
	31-40	207	175	84.5	32	15.5	51	24.6	141	68.1	4	1.9	11	5.3	0	0.0
	41-50	145	117	80.7	28	19.3	56	38.6	79	54.5	3	2.1	7	4.8	0	0.0
	51-60	100	78	78.0	22	22.0	63	63.0	30	30.0	4	4.0	3	3.0	0	0.0
	61-70	30	24	80.0	6	20.0	18	60.0	11	36.7	0	0.0	1	3.3	0	0.0
71 & ABOVE	6	5	83.3	1	16.7	4	66.7	2	33.3	0	0.0	0	0.0	0	0.0	
TOTAL	1027	872	84.9	155	15.1	313	30.5	645	62.8	22	2.1	47	4.6	0	0.0	

TABLE B1: 2011 DUI ARRESTS BY COUNTY, AGE, SEX, AND RACE/ETHNICITY¹ - continued

COUNTY	AGE	TOTAL	SEX				RACE/ETHNICITY								
			MALE		FEMALE		WHITE		HISPANIC		BLACK		OTHER		
			N	%	N	%	N	%	N	%	N	%	N	%	
MARIN	UNDER 18	11	10	90.9	1	9.1	4	36.4	6	54.5	1	9.1	0	0.0	
	18-20	78	51	65.4	27	34.6	46	59.0	20	25.6	5	6.4	7	9.0	
	21-30	420	296	70.5	124	29.5	245	58.3	127	30.2	23	5.5	25	6.0	
	31-40	256	179	69.9	77	30.1	151	59.0	65	25.4	17	6.6	23	9.0	
	41-50	246	148	60.2	98	39.8	194	78.9	25	10.2	13	5.3	14	5.7	
	51-60	187	125	66.8	62	33.2	156	83.4	11	5.9	10	5.3	10	5.3	
	61-70	57	49	86.0	8	14.0	52	91.2	0	0.0	4	7.0	1	1.8	
	71 & ABOVE	23	17	73.9	6	26.1	17	73.9	3	13.0	3	13.0	0	0.0	
	TOTAL	1278	875	68.5	403	31.5	865	67.7	257	20.1	76	5.9	80	6.3	
	MARIPOSA	UNDER 18	1	1	100.0	0	0.0	1	100.0	0	0.0	0	0.0	0	0.0
18-20		3	3	100.0	0	0.0	3	100.0	0	0.0	0	0.0	0	0.0	
21-30		22	15	68.2	7	31.8	19	86.4	2	9.1	0	0.0	1	4.5	
31-40		15	9	60.0	6	40.0	14	93.3	0	0.0	0	0.0	1	6.7	
41-50		20	14	70.0	6	30.0	17	85.0	0	0.0	1	5.0	2	10.0	
51-60		20	16	80.0	4	20.0	17	85.0	3	15.0	0	0.0	0	0.0	
61-70		3	1	33.3	2	66.7	2	66.7	0	0.0	0	0.0	1	33.3	
TOTAL		84	59	70.2	25	29.8	73	86.9	5	6.0	1	1.2	5	6.0	
MENDOCINO		UNDER 18	5	3	60.0	2	40.0	1	20.0	3	60.0	1	20.0	0	0.0
		18-20	37	28	75.7	9	24.3	24	64.9	9	24.3	0	0.0	4	10.8
	21-30	257	205	79.8	52	20.2	169	65.8	65	25.3	1	0.4	22	8.6	
	31-40	132	107	81.1	25	18.9	83	62.9	39	29.5	1	0.8	9	6.8	
	41-50	101	63	62.4	38	37.6	71	70.3	17	16.8	3	3.0	10	9.9	
	51-60	95	77	81.1	18	18.9	76	80.0	8	8.4	3	3.2	8	8.4	
	61-70	28	22	78.6	6	21.4	23	82.1	4	14.3	0	0.0	1	3.6	
	71 & ABOVE	8	7	87.5	1	12.5	5	62.5	0	0.0	0	0.0	3	37.5	
	TOTAL	663	512	77.2	151	22.8	452	68.2	145	21.9	9	1.4	57	8.6	
	MERCED	UNDER 18	11	10	90.9	1	9.1	2	18.2	9	81.8	0	0.0	0	0.0
18-20		121	101	83.5	20	16.5	29	24.0	82	67.8	2	1.7	8	6.6	
21-30		652	542	83.1	110	16.9	137	21.0	445	68.3	29	4.4	41	6.3	
31-40		315	260	82.5	55	17.5	63	20.0	234	74.3	8	2.5	10	3.2	
41-50		227	174	76.7	53	23.3	83	36.6	114	50.2	26	11.5	4	1.8	
51-60		121	101	83.5	20	16.5	44	36.4	58	47.9	10	8.3	9	7.4	
61-70		26	24	92.3	2	7.7	11	42.3	11	42.3	2	7.7	2	7.7	
71 & ABOVE		12	12	100.0	0	0.0	5	41.7	3	25.0	3	25.0	1	8.3	
TOTAL		1485	1224	82.4	261	17.6	374	25.2	956	64.4	80	5.4	75	5.1	

TABLE B1: 2011 DUI ARRESTS BY COUNTY, AGE, SEX, AND RACE/ETHNICITY¹ - continued

COUNTY	AGE	TOTAL	SEX				RACE/ETHNICITY										
			MALE		FEMALE		WHITE		HISPANIC		BLACK		OTHER				
			N	%	N	%	N	%	N	%	N	%	N	%			
MODOC	18-20	9	7	77.8	2	22.2	8	88.9	1	11.1	0	0.0	0	0.0	0	0.0	
	21-30	13	12	92.3	1	7.7	12	92.3	1	7.7	0	0.0	0	0.0	0	0.0	
	31-40	15	9	60.0	6	40.0	14	93.3	1	6.7	0	0.0	0	0.0	0	0.0	
	41-50	15	10	66.7	5	33.3	12	80.0	2	13.3	0	0.0	0	0.0	1	6.7	
	51-60	13	11	84.6	2	15.4	11	84.6	1	7.7	0	0.0	0	0.0	1	7.7	
	61-70	3	2	66.7	1	33.3	3	100.0	0	0.0	0	0.0	0	0.0	0	0.0	
	71 & ABOVE	1	1	100.0	0	0.0	1	100.0	0	0.0	0	0.0	0	0.0	0	0.0	
	TOTAL	69	52	75.4	17	24.6	61	88.4	6	8.7	0	0.0	0	0.0	2	2.9	
	MONO	UNDER 18	1	1	100.0	0	0.0	1	100.0	0	0.0	0	0.0	0	0.0	0	0.0
		18-20	6	4	66.7	2	33.3	4	66.7	0	0.0	0	0.0	2	33.3	0	0.0
21-30		67	51	76.1	16	23.9	50	74.6	13	19.4	0	0.0	4	6.0	0	0.0	
31-40		27	23	85.2	4	14.8	17	63.0	7	25.9	1	3.7	2	7.4	0	0.0	
41-50		28	25	89.3	3	10.7	24	85.7	3	10.7	0	0.0	1	3.6	0	0.0	
51-60		18	15	83.3	3	16.7	17	94.4	0	0.0	0	0.0	1	5.6	0	0.0	
61-70		7	7	100.0	0	0.0	7	100.0	0	0.0	0	0.0	0	0.0	0	0.0	
71 & ABOVE		2	2	100.0	0	0.0	1	50.0	0	0.0	0	0.0	1	50.0	0	0.0	
TOTAL		156	128	82.1	28	17.9	121	77.6	23	14.7	1	0.6	11	7.1	0	0.0	
MONTEREY		UNDER 18	10	9	90.0	1	10.0	1	10.0	8	80.0	0	0.0	1	10.0	0	0.0
	18-20	194	167	86.1	27	13.9	44	22.7	146	75.3	1	0.5	3	1.5	0	0.0	
	21-30	1055	874	82.8	181	17.2	282	26.7	691	65.5	34	3.2	48	4.5	0	0.0	
	31-40	472	394	83.5	78	16.5	133	28.2	310	65.7	12	2.5	17	3.6	0	0.0	
	41-50	298	229	76.8	69	23.2	139	46.6	128	43.0	17	5.7	14	4.7	0	0.0	
	51-60	199	146	73.4	53	26.6	122	61.3	58	29.1	10	5.0	9	4.5	0	0.0	
	61-70	64	47	73.4	17	26.6	44	68.8	13	20.3	3	4.7	4	6.3	0	0.0	
	71 & ABOVE	14	8	57.1	6	42.9	12	85.7	1	7.1	0	0.0	1	7.1	0	0.0	
	TOTAL	2306	1874	81.3	432	18.7	777	33.7	1355	58.8	77	3.3	97	4.2	0	0.0	
	NAPA	UNDER 18	10	7	70.0	3	30.0	6	60.0	3	30.0	0	0.0	1	10.0	0	0.0
18-20		83	64	77.1	19	22.9	26	31.3	53	63.9	0	0.0	4	4.8	0	0.0	
21-30		368	291	79.1	77	20.9	176	47.8	164	44.6	7	1.9	21	5.7	0	0.0	
31-40		223	173	77.6	50	22.4	113	50.7	96	43.0	7	3.1	7	3.1	0	0.0	
41-50		166	117	70.5	49	29.5	111	66.9	46	27.7	3	1.8	6	3.6	0	0.0	
51-60		118	94	79.7	24	20.3	81	68.6	27	22.9	5	4.2	5	4.2	0	0.0	
61-70		36	27	75.0	9	25.0	30	83.3	4	11.1	0	0.0	2	5.6	0	0.0	
71 & ABOVE		10	7	70.0	3	30.0	9	90.0	0	0.0	0	0.0	1	10.0	0	0.0	
TOTAL		1014	780	76.9	234	23.1	552	54.4	393	38.8	22	2.2	47	4.6	0	0.0	

TABLE B1: 2011 DUI ARRESTS BY COUNTY, AGE, SEX, AND RACE/ETHNICITY¹ - continued

COUNTY	AGE	TOTAL	SEX				RACE/ETHNICITY									
			MALE		FEMALE		WHITE		HISPANIC		BLACK		OTHER			
			N	%	N	%	N	%	N	%	N	%	N	%		
NEVADA	UNDER 18	2	2	100.0	0	0.0	2	100.0	0	0.0	0	0.0	0	0.0	0	0.0
	18-20	29	22	75.9	7	24.1	26	89.7	2	6.9	0	0.0	0	0.0	1	3.4
	21-30	182	129	70.9	53	29.1	169	92.9	7	3.8	2	1.1	2	1.1	4	2.2
	31-40	96	69	71.9	27	28.1	82	85.4	9	9.4	2	2.1	2	2.1	3	3.1
	41-50	108	74	68.5	34	31.5	93	86.1	11	10.2	0	0.0	0	0.0	4	3.7
	51-60	77	56	72.7	21	27.3	68	88.3	3	3.9	0	0.0	0	0.0	6	7.8
	61-70	29	20	69.0	9	31.0	28	96.6	1	3.4	0	0.0	0	0.0	0	0.0
	71 & ABOVE	2	1	50.0	1	50.0	2	100.0	0	0.0	0	0.0	0	0.0	0	0.0
	TOTAL	525	373	71.0	152	29.0	470	89.5	33	6.3	4	0.8	18	3.4	0	0.0
	ORANGE	UNDER 18	98	70	71.4	28	28.6	65	66.3	24	24.5	1	1.0	8	8.2	0
18-20		1247	942	75.5	305	24.5	513	41.1	570	45.7	30	2.4	134	10.7	0	0.0
21-30		7133	5267	73.8	1866	26.2	2913	40.8	3125	43.8	191	2.7	904	12.7	0	0.0
31-40		3335	2641	79.2	694	20.8	1319	39.6	1495	44.8	96	2.9	425	12.7	0	0.0
41-50		2479	1829	73.8	650	26.2	1311	52.9	897	36.2	73	2.9	198	8.0	0	0.0
51-60		1268	963	75.9	305	24.1	801	63.2	316	24.9	39	3.1	112	8.8	0	0.0
61-70		358	274	76.5	84	23.5	264	73.7	45	12.6	11	3.1	38	10.6	0	0.0
71 & ABOVE		85	66	77.6	19	22.4	64	75.3	16	18.8	1	1.2	4	4.7	0	0.0
TOTAL		16003	12052	75.3	3951	24.7	7250	45.3	6488	40.5	442	2.8	1823	11.4	0	0.0
PLACER		UNDER 18	11	9	81.8	2	18.2	10	90.9	1	9.1	0	0.0	0	0.0	0
	18-20	143	112	78.3	31	21.7	115	80.4	21	14.7	4	2.8	3	2.1	0	0.0
	21-30	640	480	75.0	160	25.0	472	73.8	94	14.7	37	5.8	37	5.8	0	0.0
	31-40	336	233	69.3	103	30.7	248	73.8	55	16.4	13	3.9	20	6.0	0	0.0
	41-50	267	176	65.9	91	34.1	225	84.3	26	9.7	7	2.6	9	3.4	0	0.0
	51-60	177	123	69.5	54	30.5	155	87.6	13	7.3	4	2.3	5	2.8	0	0.0
	61-70	38	28	73.7	10	26.3	34	89.5	3	7.9	0	0.0	1	2.6	0	0.0
	71 & ABOVE	10	8	80.0	2	20.0	9	90.0	0	0.0	1	10.0	0	0.0	0	0.0
	TOTAL	1622	1169	72.1	453	27.9	1268	78.2	213	13.1	66	4.1	75	4.6	0	0.0
	PLUMAS	UNDER 18	2	1	50.0	1	50.0	2	100.0	0	0.0	0	0.0	0	0.0	0
18-20		19	16	84.2	3	15.8	16	84.2	2	10.5	1	5.3	0	0.0	0	0.0
21-30		40	33	82.5	7	17.5	37	92.5	0	0.0	1	2.5	2	5.0	0	0.0
31-40		35	21	60.0	14	40.0	31	88.6	2	5.7	0	0.0	2	5.7	0	0.0
41-50		41	25	61.0	16	39.0	40	97.6	1	2.4	0	0.0	0	0.0	0	0.0
51-60		39	30	76.9	9	23.1	35	89.7	2	5.1	2	5.1	0	0.0	0	0.0
61-70		10	9	90.0	1	10.0	10	100.0	0	0.0	0	0.0	0	0.0	0	0.0
71 & ABOVE		1	1	100.0	0	0.0	1	100.0	0	0.0	0	0.0	0	0.0	0	0.0
TOTAL		187	136	72.7	51	27.3	172	92.0	7	3.7	4	2.1	4	2.1	0	0.0

TABLE B1: 2011 DUI ARRESTS BY COUNTY, AGE, SEX, AND RACE/ETHNICITY¹ - continued

COUNTY	AGE	TOTAL		SEX				RACE/ETHNICITY							
		TOTAL		MALE		FEMALE		WHITE		HISPANIC		BLACK		OTHER	
		N	%	N	%	N	%	N	%	N	%	N	%	N	%
RIVERSIDE	UNDER 18	59		48	81.4	11	18.6	18	30.5	38	64.4	2	3.4	1	1.7
	18-20	925		730	78.9	195	21.1	282	30.5	543	58.7	58	6.3	42	4.5
	21-30	4356		3429	78.7	927	21.3	1457	33.4	2424	55.6	290	6.7	185	4.2
	31-40	2064		1629	78.9	435	21.1	607	29.4	1216	58.9	163	7.9	78	3.8
	41-50	1526		1189	77.9	337	22.1	641	42.0	683	44.8	154	10.1	48	3.1
	51-60	756		602	79.6	154	20.4	361	47.8	295	39.0	67	8.9	33	4.4
	61-70	263		216	82.1	47	17.9	176	66.9	62	23.6	18	6.8	7	2.7
	71 & ABOVE	54		49	90.7	5	9.3	40	74.1	11	20.4	2	3.7	1	1.9
TOTAL	10003		7892	78.9	2111	21.1	3582	35.8	5272	52.7	754	7.5	395	3.9	
SACRAMENTO	UNDER 18	16		12	75.0	4	25.0	5	31.3	6	37.5	3	18.8	2	12.5
	18-20	484		368	76.0	116	24.0	211	43.6	138	28.5	57	11.8	78	16.1
	21-30	3517		2457	69.9	1060	30.1	1554	44.2	866	24.6	521	14.8	576	16.4
	31-40	1567		1143	72.9	424	27.1	651	41.5	410	26.2	305	19.5	201	12.8
	41-50	1100		789	71.7	311	28.3	548	49.8	217	19.7	246	22.4	89	8.1
	51-60	573		436	76.1	137	23.9	333	58.1	71	12.4	114	19.9	55	9.6
	61-70	133		98	73.7	35	26.3	83	62.4	22	16.5	18	13.5	10	7.5
	71 & ABOVE	29		24	82.8	5	17.2	17	58.6	5	17.2	3	10.3	4	13.8
TOTAL	7419		5327	71.8	2092	28.2	3402	45.9	1735	23.4	1267	17.1	1015	13.7	
SAN BENITO	UNDER 18	1		1	100.0	0	0.0	0	0.0	1	100.0	0	0.0	0	0.0
	18-20	30		24	80.0	6	20.0	11	36.7	16	53.3	1	3.3	2	6.7
	21-30	118		97	82.2	21	17.8	26	22.0	92	78.0	0	0.0	0	0.0
	31-40	56		49	87.5	7	12.5	14	25.0	42	75.0	0	0.0	0	0.0
	41-50	54		46	85.2	8	14.8	21	38.9	33	61.1	0	0.0	0	0.0
	51-60	32		30	93.8	2	6.3	13	40.6	14	43.8	0	0.0	5	15.6
	61-70	13		10	76.9	3	23.1	9	69.2	4	30.8	0	0.0	0	0.0
	71 & ABOVE	2		2	100.0	0	0.0	1	50.0	1	50.0	0	0.0	0	0.0
TOTAL	306		259	84.6	47	15.4	95	31.0	203	66.3	1	0.3	7	2.3	
SAN BERNARDINO	UNDER 18	58		46.0	79.3	12.0	20.7	18.0	31	31.0	53.4	4.0	6.9	5.0	8.6
	18-20	950		752	79.2	198	20.8	287	30.2	536	56.4	75	7.9	52	5.5
	21-30	1758		1342	76.3	416	23.7	699	39.8	607	34.5	229	13.0	223	12.7
	31-40	2628		2087	79.4	541	20.6	780	29.7	1401	53.3	323	12.3	124	4.7
	41-50	1971		1534	77.8	437	22.2	798	40.5	829	42.1	264	13.4	80	4.1
	51-60	984		785	79.8	199	20.2	463	47.1	329	33.4	149	15.1	43	4.4
	61-70	222		194	87.4	28	12.6	121	54.5	62	27.9	30	13.5	9	4.1
	71 & ABOVE	30		27	90.0	3	10.0	17	56.7	7	23.3	4	13.3	2	6.7
TOTAL	11977		9454	78.9	2523	21.1	4135	34.5	5945	49.6	1331	11.1	566	4.7	

TABLE B1: 2011 DUI ARRESTS BY COUNTY, AGE, SEX, AND RACE/ETHNICITY¹ - continued

COUNTY	AGE	TOTAL	SEX				RACE/ETHNICITY									
			MALE		FEMALE		WHITE		HISPANIC		BLACK		OTHER			
			N	%	N	%	N	%	N	%	N	%	N	%		
SAN DIEGO	UNDER 18	81	58	71.6	23	28.4	56	69.1	21	25.9	2	2.5	2	2.5	2	2.5
	18-20	1085	811	74.7	274	25.3	474	43.7	457	42.1	51	4.7	103	9.5	103	9.5
	21-30	7302	5364	73.5	1938	26.5	3610	49.4	2440	33.4	587	8.0	665	9.1	665	9.1
	31-40	3234	2440	75.4	794	24.6	1544	47.7	1143	35.3	308	9.5	239	7.4	239	7.4
	41-50	2320	1715	73.9	605	26.1	1335	57.5	644	27.8	204	8.8	137	5.9	137	5.9
	51-60	1162	873	75.1	289	24.9	782	67.3	232	20.0	97	8.3	51	4.4	51	4.4
	61-70	375	286	76.3	89	23.7	274	73.1	60	16.0	17	4.5	24	6.4	24	6.4
71 & ABOVE	56	45	80.4	11	19.6	40	71.4	9	16.1	3	5.4	4	7.1	4	7.1	
TOTAL	15615	11592	74.2	4023	25.8	8115	52.0	5006	32.1	1269	8.1	1225	7.8	1225	7.8	
SAN FRANCISCO	UNDER 18	2	2	100.0	0	0.0	1	50.0	0	0.0	1	50.0	0	0.0	0	0.0
	18-20	93	62	66.7	31	33.3	42	45.2	26	28.0	7	7.5	18	19.4	18	19.4
	21-30	807	584	72.4	223	27.6	316	39.2	145	18.0	75	9.3	271	33.6	271	33.6
	31-40	470	381	81.1	89	18.9	212	45.1	72	15.3	65	13.8	121	25.7	121	25.7
	41-50	242	200	82.6	42	17.4	120	49.6	38	15.7	32	13.2	52	21.5	52	21.5
	51-60	112	93	83.0	19	17.0	59	52.7	13	11.6	22	19.6	18	16.1	18	16.1
	61-70	38	30	78.9	8	21.1	26	68.4	1	2.6	7	18.4	4	10.5	4	10.5
71 & ABOVE	2	2	100.0	0	0.0	1	50.0	0	0.0	1	50.0	0	0.0	0	0.0	
TOTAL	1766	1354	76.7	412	23.3	777	44.0	295	16.7	210	11.9	484	27.4	484	27.4	
SAN JOAQUIN	UNDER 18	17	14	82.4	3	17.6	11	64.7	6	35.3	0	0.0	0	0.0	0	0.0
	18-20	261	206	78.9	55	21.1	74	28.4	155	59.4	10	3.8	22	8.4	22	8.4
	21-30	1397	1116	79.9	281	20.1	439	31.4	711	50.9	108	7.7	139	9.9	139	9.9
	31-40	694	566	81.6	128	18.4	203	29.3	359	51.7	82	11.8	50	7.2	50	7.2
	41-50	505	381	75.4	124	24.6	206	40.8	185	36.6	74	14.7	40	7.9	40	7.9
	51-60	303	237	78.2	66	21.8	156	51.5	91	30.0	35	11.6	21	6.9	21	6.9
	61-70	69	57	82.6	12	17.4	37	53.6	23	33.3	7	10.1	2	2.9	2	2.9
71 & ABOVE	23	21	91.3	2	8.7	15	65.2	4	17.4	2	8.7	2	8.7	2	8.7	
TOTAL	3269	2598	79.5	671	20.5	1141	34.9	1534	46.9	318	9.7	276	8.4	276	8.4	
SAN LUIS OBISPO	UNDER 18	14	10.0	71.4	4.0	28.6	9.0	64.3	5.0	35.7	0.0	0	0.0	0.0	0.0	0.0
	18-20	156	112	71.8	44	28.2	114	73.1	37	23.7	4	2.6	1	0.6	1	0.6
	21-30	782	567	72.5	215	27.5	513	65.6	222	28.4	13	1.7	34	4.3	34	4.3
	31-40	309	239	77.3	70	22.7	207	67.0	90	29.1	1	0.3	11	3.6	11	3.6
	41-50	285	190	66.7	95	33.3	212	74.4	62	21.8	5	1.8	6	2.1	6	2.1
	51-60	222	161	72.5	61	27.5	190	85.6	23	10.4	2	0.9	7	3.2	7	3.2
	61-70	63	45	71.4	18	28.6	54	85.7	5	7.9	0	0.0	4	6.3	4	6.3
71 & ABOVE	13	10	76.9	3	23.1	11	84.6	1	7.7	1	7.7	0	0.0	0	0.0	
TOTAL	1844	1334	72.3	510	27.7	1310	71.0	445	24.1	26	1.4	63	3.4	63	3.4	

TABLE B1: 2011 DUI ARRESTS BY COUNTY, AGE, SEX, AND RACE/ETHNICITY¹ - continued

COUNTY	AGE	TOTAL	SEX				RACE/ETHNICITY							
			MALE		FEMALE		WHITE		HISPANIC		BLACK		OTHER	
			N	%	N	%	N	%	N	%	N	%	N	%
SAN MATEO	UNDER 18	14	10	71.4	4	28.6	9	64.3	3	21.4	0	0.0	2	14.3
	18-20	198	146	73.7	52	26.3	72	36.4	88	44.4	9	4.5	29	14.6
	21-30	1294	977	75.5	317	24.5	423	32.7	506	39.1	48	3.7	317	24.5
	31-40	689	542	78.7	147	21.3	238	34.5	256	37.2	33	4.8	162	23.5
	41-50	433	329	76.0	104	24.0	231	53.3	101	23.3	27	6.2	74	17.1
	51-60	313	245	78.3	68	21.7	195	62.3	55	17.6	19	6.1	44	14.1
	61-70	91	72	79.1	19	20.9	55	60.4	11	12.1	10	11.0	15	16.5
71 & ABOVE	21	15	71.4	6	28.6	15	71.4	3	14.3	1	4.8	2	9.5	
TOTAL	3053	2336	76.5	717	23.5	1238	40.6	1023	33.5	147	4.8	645	21.1	
SANTA BARBARA	UNDER 18	11	5.0	45.5	6.0	54.5	7.0	63.6	3.0	27.3	0.0	0	1	9.1
	18-20	166	122	73.5	44	26.5	60	36.1	97	58.4	3	1.8	6	3.6
	21-30	987	758	76.8	229	23.2	389	39.4	517	52.4	22	2.2	59	6.0
	31-40	422	340	80.6	82	19.4	174	41.2	215	50.9	10	2.4	23	5.5
	41-50	350	247	70.6	103	29.4	192	54.9	132	37.7	10	2.9	16	4.6
	51-60	265	180	67.9	85	32.1	180	67.9	62	23.4	10	3.8	13	4.9
	61-70	72	49	68.1	23	31.9	61	84.7	11	15.3	0	0.0	0	0.0
71 & ABOVE	16	12	75.0	4	25.0	12	75.0	1	6.3	2	12.5	1	6.3	
TOTAL	2289	1713	74.8	576	25.2	1075	47.0	1038	45.3	57	2.5	119	5.2	
SANTA CLARA	UNDER 18	38	32	84.2	6	15.8	8	21.1	21	55.3	0	0.0	9	23.7
	18-20	418	305	73.0	113	27.0	116	27.8	216	51.7	14	3.3	72	17.2
	21-30	2986	2211	74.0	775	26.0	818	27.4	1482	49.6	103	3.4	583	19.5
	31-40	1345	1114	82.8	231	17.2	320	23.8	718	53.4	62	4.6	245	18.2
	41-50	791	630	79.6	161	20.4	308	38.9	313	39.6	49	6.2	121	15.3
	51-60	479	380	79.3	99	20.7	263	54.9	117	24.4	26	5.4	73	15.2
	61-70	108	91	84.3	17	15.7	61	56.5	25	23.1	7	6.5	15	13.9
71 & ABOVE	31	23	74.2	8	25.8	25	80.6	3	9.7	2	6.5	1	3.2	
TOTAL	6196	4786	77.2	1410	22.8	1919	31.0	2895	46.7	263	4.2	1119	18.1	
SANTA CRUZ	UNDER 18	11	5	45.5	6	54.5	10	90.9	1	9.1	0	0.0	0	0.0
	18-20	109	78	71.6	31	28.4	50	45.9	52	47.7	1	0.9	6	5.5
	21-30	545	402	73.8	143	26.2	275	50.5	233	42.8	9	1.7	28	5.1
	31-40	224	169	75.4	55	24.6	113	50.4	100	44.6	2	0.9	9	4.0
	41-50	214	163	76.2	51	23.8	135	63.1	66	30.8	7	3.3	6	2.8
	51-60	145	107	73.8	38	26.2	120	82.8	21	14.5	3	2.1	1	0.7
	61-70	38	26	68.4	12	31.6	34	89.5	4	10.5	0	0.0	0	0.0
71 & ABOVE	7	5	71.4	2	28.6	5	71.4	1	14.3	0	0.0	1	14.3	
TOTAL	1293	955	73.9	338	26.1	742	57.4	478	37.0	22	1.7	51	3.9	

TABLE B1: 2011 DUI ARRESTS BY COUNTY, AGE, SEX, AND RACE/ETHNICITY¹ - continued

COUNTY	AGE	TOTAL	SEX		RACE/ETHNICITY									
			MALE		FEMALE		WHITE		HISPANIC		BLACK		OTHER	
			N	%	N	%	N	%	N	%	N	%	N	%
SHASTA	UNDER 18	15	9	60.0	6	40.0	12	80.0	2	13.3	0	0.0	1	6.7
	18-20	62	41	66.1	21	33.9	49	79.0	2	3.2	4	6.5	7	11.3
	21-30	434	297	68.4	137	31.6	361	83.2	35	8.1	10	2.3	28	6.5
	31-40	215	144	67.0	71	33.0	193	89.8	7	3.3	7	3.3	8	3.7
	41-50	194	130	67.0	64	33.0	176	90.7	9	4.6	0	0.0	9	4.6
	51-60	126	95	75.4	31	24.6	115	91.3	5	4.0	1	0.8	5	4.0
	61-70	52	38	73.1	14	26.9	48	92.3	4	7.7	0	0.0	0	0.0
	71 & ABOVE	11	11	100.0	0	0.0	10	90.9	0	0.0	0	0.0	1	9.1
	TOTAL	1109	765	69.0	344	31.0	964	86.9	64	5.8	22	2.0	59	5.3
	SIERRA	21-30	14	10	71.4	4	28.6	12	85.7	2	14.3	0	0.0	0
31-40		3	2	66.7	1	33.3	3	100.0	0	0.0	0	0.0	0	0.0
41-50		6	5	83.3	1	16.7	5	83.3	0	0.0	0	0.0	1	16.7
51-60		9	7	77.8	2	22.2	8	88.9	1	11.1	0	0.0	0	0.0
61-70		1	1	100.0	0	0.0	1	100.0	0	0.0	0	0.0	0	0.0
TOTAL		33	25	75.8	8	24.2	29	87.9	3	9.1	0	0.0	1	3.0
100.0		1	100.0	0	0.0	1	100.0	0	0.0	0	0.0	0	0.0	0
SISKIYOU	UNDER 18	1	1	100.0	0	0.0	1	100.0	0	0.0	0	0.0	0	0.0
	18-20	18	15	83.3	3	16.7	17	94.4	1	5.6	0	0.0	0	0.0
	21-30	132	103	78.0	29	22.0	104	78.8	11	8.3	7	5.3	10	7.6
	31-40	101	80	79.2	21	20.8	82	81.2	10	9.9	4	4.0	5	5.0
	41-50	98	79	80.6	19	19.4	88	89.8	6	6.1	0	0.0	4	4.1
	51-60	61	47	77.0	14	23.0	56	91.8	3	4.9	1	1.6	1	1.6
	61-70	30	26	86.7	4	13.3	27	90.0	1	3.3	1	3.3	1	3.3
	71 & ABOVE	7	6	85.7	1	14.3	7	100.0	0	0.0	0	0.0	0	0.0
	TOTAL	448	357	79.7	91	20.3	382	85.3	32	7.1	13	2.9	21	4.7
	SOLANO	UNDER 18	9	5	55.6	4	44.4	5	55.6	4	44.4	0	0.0	0
18-20		121	93	76.9	28	23.1	58	47.9	31	25.6	20	16.5	12	9.9
21-30		630	471	74.8	159	25.2	311	49.4	178	28.3	86	13.7	55	8.7
31-40		321	248	77.3	73	22.7	134	41.7	82	25.5	73	22.7	32	10.0
41-50		245	181	73.9	64	26.1	124	50.6	41	16.7	63	25.7	17	6.9
51-60		163	131	80.4	32	19.6	85	52.1	23	14.1	36	22.1	19	11.7
61-70		42	34	81.0	8	19.0	20	47.6	5	11.9	10	23.8	7	16.7
71 & ABOVE		12	10	83.3	2	16.7	8	66.7	4	33.3	0	0.0	0	0.0
TOTAL		1543	1173	76.0	370	24.0	745	48.3	368	23.8	288	18.7	142	9.2

TABLE B1: 2011 DUI ARRESTS BY COUNTY, AGE, SEX, AND RACE/ETHNICITY¹ - continued

COUNTY	AGE	TOTAL	SEX		RACE/ETHNICITY									
			MALE		WHITE		HISPANIC		BLACK		OTHER			
			N	%	N	%	N	%	N	%	N	%		
SONOMA	UNDER 18	9	6	66.7	3	33.3	6	66.7	2	22.2	0	0.0	1	11.1
	18-20	185	132	71.4	53	28.6	103	55.7	65	35.1	6	3.2	11	5.9
	21-30	1158	870	75.1	288	24.9	660	57.0	409	35.3	39	3.4	50	4.3
	31-40	546	435	79.7	111	20.3	285	52.2	206	37.7	21	3.8	34	6.2
	41-50	450	318	70.7	132	29.3	304	67.6	105	23.3	20	4.4	21	4.7
	51-60	332	240	72.3	92	27.7	269	81.0	36	10.8	15	4.5	12	3.6
	61-70	121	86	71.1	35	28.9	109	90.1	5	4.1	2	1.7	5	4.1
	71 & ABOVE	29	22	75.9	7	24.1	26	89.7	3	10.3	0	0.0	0	0.0
	TOTAL	2830	2109	74.5	721	25.5	1762	62.3	831	29.4	103	3.6	134	4.7
	STANISLAUS	UNDER 18	25	18	72.0	7	28.0	9	36.0	16	64.0	0	0.0	0
18-20		211	162	76.8	49	23.2	69	32.7	126	59.7	6	2.8	10	4.7
21-30		1419	1054	74.3	365	25.7	486	34.2	758	53.4	70	4.9	105	7.4
31-40		661	511	77.3	150	22.7	251	38.0	340	51.4	38	5.7	32	4.8
41-50		417	316	75.8	101	24.2	202	48.4	170	40.8	27	6.5	18	4.3
51-60		211	165	78.2	46	21.8	118	55.9	76	36.0	11	5.2	6	2.8
61-70		57	51	89.5	6	10.5	32	56.1	18	31.6	3	5.3	4	7.0
71 & ABOVE		10	9	90.0	1	10.0	6	60.0	3	30.0	0	0.0	1	10.0
TOTAL		3011	2286	75.9	725	24.1	1173	39.0	1507	50.0	155	5.1	176	5.8
SUTTER		UNDER 18	1	1	100.0	0	0.0	0	0.0	1	100.0	0	0.0	0
	18-20	41	28	68.3	13	31.7	16	39.0	17	41.5	1	2.4	7	17.1
	21-30	213	171	80.3	42	19.7	113	53.1	73	34.3	6	2.8	21	9.9
	31-40	123	92	74.8	31	25.2	69	56.1	40	32.5	4	3.3	10	8.1
	41-50	99	84	84.8	15	15.2	49	49.5	24	24.2	4	4.0	22	22.2
	51-60	50	42	84.0	8	16.0	33	66.0	12	24.0	2	4.0	3	6.0
	61-70	10	9	90.0	1	10.0	6	60.0	0	0.0	0	0.0	4	40.0
	71 & ABOVE	3	2	66.7	1	33.3	2	66.7	0	0.0	0	0.0	1	33.3
	TOTAL	540	429	79.4	111	20.6	288	53.3	167	30.9	17	3.1	68	12.6
	TEHAMA	UNDER 18	3	1	33.3	2	66.7	2	66.7	1	33.3	0	0.0	0
18-20		24	22	91.7	2	8.3	16	66.7	7	29.2	0	0.0	1	4.2
21-30		181	144	79.6	37	20.4	129	71.3	46	25.4	1	0.6	5	2.8
31-40		131	104	79.4	27	20.6	93	71.0	32	24.4	1	0.8	5	3.8
41-50		93	66	71.0	27	29.0	75	80.6	14	15.1	1	1.1	3	3.2
51-60		73	52	71.2	21	28.8	62	84.9	4	5.5	2	2.7	5	6.8
61-70		22	16	72.7	6	27.3	20	90.9	2	9.1	0	0.0	0	0.0
71 & ABOVE		4	2	50.0	2	50.0	4	100.0	0	0.0	0	0.0	0	0.0
TOTAL		531	407	76.6	124	23.4	401	75.5	106	20.0	5	0.9	19	3.6

TABLE B1: 2011 DUI ARRESTS BY COUNTY, AGE, SEX, AND RACE/ETHNICITY¹ - continued

COUNTY	AGE	TOTAL	SEX		RACE/ETHNICITY									
			MALE		FEMALE		WHITE		HISPANIC		BLACK		OTHER	
			N	%	N	%	N	%	N	%	N	%	N	%
TRINITY	18-20	13	11	84.6	2	15.4	9	69.2	1	7.7	2	15.4	1	7.7
	21-30	67	57	85.1	10	14.9	64	95.5	1	1.5	0	0.0	2	3.0
	31-40	45	36	80.0	9	20.0	42	93.3	2	4.4	0	0.0	1	2.2
	41-50	49	33	67.3	16	32.7	44	89.8	2	4.1	0	0.0	3	6.1
	51-60	61	37	60.7	24	39.3	58	95.1	2	3.3	1	1.6	0	0.0
	61-70	15	14	93.3	1	6.7	14	93.3	1	6.7	0	0.0	0	0.0
	TOTAL	251	189	75.3	62	24.7	232	92.4	9	3.6	3	1.2	7	2.8
TULARE	UNDER 18	20	17	85.0	3	15.0	4	20.0	15	75.0	0	0.0	1	5.0
	18-20	296	233	78.7	63	21.3	67	22.6	217	73.3	2	0.7	10	3.4
	21-30	1578	1288	81.6	290	18.4	312	19.8	1187	75.2	23	1.5	56	3.5
	31-40	821	670	81.6	151	18.4	168	20.5	616	75.0	17	2.1	20	2.4
	41-50	554	431	77.8	123	22.2	171	30.9	351	63.4	14	2.5	18	3.2
	51-60	242	210	86.8	32	13.2	84	34.7	142	58.7	8	3.3	8	3.3
	61-70	53	48	90.6	5	9.4	17	32.1	27	50.9	3	5.7	6	11.3
	71 & ABOVE	10	10	100.0	0	0.0	2	20.0	7	70.0	0	0.0	1	10.0
	TOTAL	3574	2907	81.3	667	18.7	825	23.1	2562	71.7	67	1.9	120	3.4
	TUOLUMNE	18-20	24	20	83.3	4	16.7	22	91.7	1	4.2	0	0.0	1
21-30		127	97	76.4	30	23.6	111	87.4	12	9.4	2	1.6	2	1.6
31-40		67	44	65.7	23	34.3	55	82.1	9	13.4	1	1.5	2	3.0
41-50		94	63	67.0	31	33.0	87	92.6	6	6.4	0	0.0	1	1.1
51-60		80	65	81.3	15	18.8	75	93.8	5	6.3	0	0.0	0	0.0
61-70		25	18	72.0	7	28.0	23	92.0	2	8.0	0	0.0	0	0.0
71 & ABOVE		13	12	92.3	1	7.7	12	92.3	1	7.7	0	0.0	0	0.0
TOTAL	430	319	74.2	111	25.8	385	89.5	36	8.4	3	0.7	6	1.4	
VENTURA	UNDER 18	28	22	78.6	6	21.4	16	57.1	10	35.7	0	0.0	2	7.1
	18-20	318	244	76.7	74	23.3	138	43.4	163	51.3	5	1.6	12	3.8
	21-30	1769	1368	77.3	401	22.7	757	42.8	864	48.8	57	3.2	91	5.1
	31-40	862	669	77.6	193	22.4	328	38.1	455	52.8	28	3.2	51	5.9
	41-50	688	503	73.1	185	26.9	392	57.0	243	35.3	28	4.1	25	3.6
	51-60	376	277	73.7	99	26.3	272	72.3	80	21.3	9	2.4	15	4.0
	61-70	114	78	68.4	36	31.6	77	67.5	28	24.6	4	3.5	5	4.4
71 & ABOVE	27	24	88.9	3	11.1	21	77.8	5	18.5	1	3.7	0	0.0	
TOTAL	4182	3185	76.2	997	23.8	2001	47.8	1848	44.2	132	3.2	201	4.8	

TABLE B1: 2011 DUI ARRESTS BY COUNTY, AGE, SEX, AND RACE/ETHNICITY¹ - continued

COUNTY	AGE	TOTAL	SEX				RACE/ETHNICITY									
			MALE		FEMALE		WHITE		HISPANIC		BLACK		OTHER			
			N	%	N	%	N	%	N	%	N	%	N	%		
YOLO	UNDER 18	11	7	63.6	4	36.4	4	36.4	5	45.5	1	9.1	1	9.1	1	9.1
	18-20	72	62	86.1	10	13.9	33	45.8	27	37.5	3	4.2	9	12.5		
	21-30	416	322	77.4	94	22.6	178	42.8	162	38.9	20	4.8	56	13.5		
	31-40	155	134	86.5	21	13.5	60	38.7	79	51.0	11	7.1	5	3.2		
	41-50	82	62	75.6	20	24.4	51	62.2	25	30.5	1	1.2	5	6.1		
	51-60	56	46	82.1	10	17.9	32	57.1	16	28.6	5	8.9	3	5.4		
	61-70	21	18	85.7	3	14.3	15	71.4	3	14.3	3	14.3	0	0.0		
	71 & ABOVE	2	2	100.0	0	0.0	2	100.0	0	0.0	0	0.0	0	0.0		
	TOTAL	815	653	80.1	162	19.9	375	46.0	317	38.9	44	5.4	79	9.7		
	YUBA	18-20	23	18	78.3	5	21.7	16	69.6	5	21.7	1	4.3	1	4.3	
21-30		228	173	75.9	55	24.1	164	71.9	45	19.7	8	3.5	11	4.8		
31-40		135	92	68.1	43	31.9	97	71.9	25	18.5	6	4.4	7	5.2		
41-50		95	59	62.1	36	37.9	74	77.9	11	11.6	4	4.2	6	6.3		
51-60		52	38	73.1	14	26.9	46	88.5	4	7.7	0	0.0	2	3.8		
61-70		22	20	90.9	2	9.1	20	90.9	2	9.1	0	0.0	0	0.0		
71 & ABOVE		5	4	80.0	1	20.0	4	80.0	1	20.0	0	0.0	0	0.0		
TOTAL		560	404	72.1	156	27.9	421	75.2	93	16.6	19	3.4	27	4.8		

TABLE B2: 2010 DUI CONVICTIONS BY COUNTY, SEX, AND AGE

COUNTY	AGE	TOTAL		MALE		FEMALE	
		N	%	N	%	N	%
STATEWIDE		148042	100.0	114965	100.0	33077	100.0
ALAMEDA	UNDER 18	9	0.2	7	0.2	2	0.2
	18-20	265	5.0	199	5.0	66	5.1
	21-30	2209	41.6	1630	40.7	579	44.4
	31-40	1309	24.7	1007	25.2	302	23.1
	41-50	939	17.7	715	17.9	224	17.2
	51-60	430	8.1	318	7.9	112	8.6
	61-70	123	2.3	107	2.7	16	1.2
	71 & ABOVE	23	0.4	19	0.5	4	0.3
	TOTAL	5307	100.0	4002	100.0	1305	100.0
ALPINE	21-30	7	36.8	6	46.2	1	16.7
	31-40	6	31.6	4	30.8	2	33.3
	41-50	3	15.8	1	7.7	2	33.3
	51-60	3	15.8	2	15.4	1	16.7
	TOTAL	19	100.0	13	100.0	6	100.0
AMADOR	18-20	13	8.3	9	8.1	4	8.9
	21-30	55	35.3	42	37.8	13	28.9
	31-40	33	21.2	20	18.0	13	28.9
	41-50	25	16.0	19	17.1	6	13.3
	51-60	20	12.8	16	14.4	4	8.9
	61-70	6	3.8	4	3.6	2	4.4
	71 & ABOVE	4	2.6	1	0.9	3	6.7
	TOTAL	156	100.0	111	100.0	45	100.0
BUTTE	UNDER 18	8	0.6	4	0.4	4	1.1
	18-20	122	9.3	87	9.1	35	10.0
	21-30	567	43.2	422	44.0	145	41.3
	31-40	246	18.8	174	18.1	72	20.5
	41-50	180	13.7	129	13.4	51	14.5
	51-60	139	10.6	110	11.5	29	8.3
	61-70	41	3.1	27	2.8	14	4.0
	71 & ABOVE	8	0.6	7	0.7	1	0.3
	TOTAL	1311	100.0	960	100.0	351	100.0
CALAVERAS	18-20	12	6.4	11	7.7	1	2.3
	21-30	55	29.4	40	28.0	15	34.1
	31-40	32	17.1	29	20.3	3	6.8
	41-50	41	21.9	28	19.6	13	29.5
	51-60	40	21.4	31	21.7	9	20.5
	61-70	6	3.2	4	2.8	2	4.5
	71 & ABOVE	1	0.5	0	0.0	1	2.3
	TOTAL	187	100.0	143	100.0	44	100.0
COLUSA	UNDER 18	2	1.4	0	0.0	2	7.7
	18-20	13	8.9	11	9.2	2	7.7
	21-30	38	26.0	33	27.5	5	19.2
	31-40	34	23.3	24	20.0	10	38.5
	41-50	29	19.9	24	20.0	5	19.2
	51-60	21	14.4	19	15.8	2	7.7
	61-70	5	3.4	5	4.2	0	0.0
	71 & ABOVE	4	2.7	4	3.3	0	0.0
	TOTAL	146	100.0	120	100.0	26	100.0

TABLE B2: 2010 DUI CONVICTIONS BY COUNTY, SEX, AND AGE – continued

COUNTY	AGE	TOTAL		MALE		FEMALE	
		N	%	N	%	N	%
CONTRA COSTA	UNDER 18	14	0.4	9	0.4	5	0.6
	18-20	231	6.9	173	6.8	58	7.1
	21-30	1374	41.0	1041	41.1	333	40.8
	31-40	713	21.3	543	21.4	170	20.8
	41-50	566	16.9	420	16.6	146	17.9
	51-60	347	10.4	270	10.7	77	9.4
	61-70	82	2.4	59	2.3	23	2.8
	71 & ABOVE	25	0.7	20	0.8	5	0.6
	TOTAL	3352	100.0	2535	100.0	817	100.0
DEL NORTE	UNDER 18	1	0.9	0	0.0	1	3.2
	18-20	8	7.1	8	9.8	0	0.0
	21-30	38	33.6	27	32.9	11	35.5
	31-40	19	16.8	14	17.1	5	16.1
	41-50	27	23.9	18	22.0	9	29.0
	51-60	16	14.2	12	14.6	4	12.9
	61-70	3	2.7	2	2.4	1	3.2
	71 & ABOVE	1	0.9	1	1.2	0	0.0
	TOTAL	113	100.0	82	100.0	31	100.0
EL DORADO	UNDER 18	7	0.8	3	0.5	4	1.7
	18-20	48	5.3	37	5.6	11	4.5
	21-30	325	35.9	241	36.3	84	34.7
	31-40	181	20.0	142	21.4	39	16.1
	41-50	173	19.1	124	18.7	49	20.2
	51-60	123	13.6	87	13.1	36	14.9
	61-70	42	4.6	27	4.1	15	6.2
	71 & ABOVE	6	0.7	2	0.3	4	1.7
	TOTAL	905	100.0	663	100.0	242	100.0
FRESNO	UNDER 18	15	0.4	15	0.5	0	0.0
	18-20	308	7.5	251	7.6	57	7.1
	21-30	1821	44.1	1436	43.2	385	47.8
	31-40	942	22.8	772	23.2	170	21.1
	41-50	639	15.5	507	15.3	132	16.4
	51-60	312	7.6	260	7.8	52	6.5
	61-70	78	1.9	70	2.1	8	1.0
	71 & ABOVE	12	0.3	10	0.3	2	0.2
	TOTAL	4127	100.0	3321	100.0	806	100.0
GLENN	18-20	15	7.6	11	7.1	4	9.5
	21-30	65	32.8	56	35.9	9	21.4
	31-40	41	20.7	29	18.6	12	28.6
	41-50	39	19.7	28	17.9	11	26.2
	51-60	30	15.2	25	16.0	5	11.9
	61-70	7	3.5	6	3.8	1	2.4
	71 & ABOVE	1	0.5	1	0.6	0	0.0
	TOTAL	198	100.0	156	100.0	42	100.0
HUMBOLDT	UNDER 18	2	0.2	1	0.2	1	0.4
	18-20	53	6.0	34	5.4	19	7.4
	21-30	373	42.3	250	40.0	123	48.0
	31-40	193	21.9	148	23.7	45	17.6
	41-50	139	15.8	101	16.2	38	14.8
	51-60	88	10.0	65	10.4	23	9.0
	61-70	29	3.3	22	3.5	7	2.7
	71 & ABOVE	4	0.5	4	0.6	0	0.0
	TOTAL	881	100.0	625	100.0	256	100.0

TABLE B2: 2010 DUI CONVICTIONS BY COUNTY, SEX, AND AGE – continued

COUNTY	AGE	TOTAL		MALE		FEMALE	
		N	%	N	%	N	%
IMPERIAL	18-20	54	9.1	42	8.5	12	11.9
	21-30	230	38.7	183	37.1	47	46.5
	31-40	136	22.9	112	22.7	24	23.8
	41-50	99	16.7	85	17.2	14	13.9
	51-60	56	9.4	52	10.5	4	4.0
	61-70	17	2.9	17	3.4	0	0.0
	71 & ABOVE	2	0.3	2	0.4	0	0.0
	TOTAL	594	100.0	493	100.0	101	100.0
INYO	UNDER 18	3	2.0	2	1.7	1	2.9
	18-20	16	10.7	12	10.4	4	11.4
	21-30	37	24.7	25	21.7	12	34.3
	31-40	26	17.3	20	17.4	6	17.1
	41-50	28	18.7	20	17.4	8	22.9
	51-60	27	18.0	23	20.0	4	11.4
	61-70	9	6.0	9	7.8	0	0.0
	TOTAL	150	100.0	115	100.0	35	100.0
KERN	UNDER 18	34	0.8	31	0.8	3	0.4
	18-20	429	9.6	352	9.5	77	9.9
	21-30	1931	43.2	1615	43.8	316	40.6
	31-40	947	21.2	781	21.2	166	21.3
	41-50	709	15.9	553	15.0	156	20.1
	51-60	316	7.1	269	7.3	47	6.0
	61-70	89	2.0	78	2.1	11	1.4
	TOTAL	4468	100.0	3690	100.0	778	100.0
KINGS	UNDER 18	4	0.4	4	0.5	0	0.0
	18-20	85	7.8	72	8.3	13	6.0
	21-30	499	45.9	397	45.7	102	46.8
	31-40	218	20.1	175	20.2	43	19.7
	41-50	179	16.5	136	15.7	43	19.7
	51-60	85	7.8	68	7.8	17	7.8
	61-70	13	1.2	13	1.5	0	0.0
	TOTAL	1086	100.0	868	100.0	218	100.0
LAKE	UNDER 18	2	0.6	0	0.0	2	1.9
	18-20	23	6.9	13	5.6	10	9.7
	21-30	86	25.7	64	27.6	22	21.4
	31-40	62	18.5	50	21.6	12	11.7
	41-50	71	21.2	41	17.7	30	29.1
	51-60	57	17.0	38	16.4	19	18.4
	61-70	26	7.8	20	8.6	6	5.8
	TOTAL	335	100.0	232	100.0	103	100.0
LASSEN	18-20	9	6.2	6	5.5	3	8.1
	21-30	39	26.7	30	27.5	9	24.3
	31-40	28	19.2	22	20.2	6	16.2
	41-50	38	26.0	27	24.8	11	29.7
	51-60	22	15.1	18	16.5	4	10.8
	61-70	8	5.5	4	3.7	4	10.8
	71 & ABOVE	2	1.4	2	1.8	0	0.0
	TOTAL	146	100.0	109	100.0	37	100.0

TABLE B2: 2010 DUI CONVICTIONS BY COUNTY, SEX, AND AGE – continued

COUNTY	AGE	TOTAL		MALE		FEMALE	
		N	%	N	%	N	%
LOS ANGELES	UNDER 18	15	0.1	13	0.1	2	0.0
	18-20	1775	6.2	1368	6.0	407	6.7
	21-30	12436	43.4	9452	41.8	2984	49.3
	31-40	6839	23.8	5541	24.5	1298	21.4
	41-50	4762	16.6	3846	17.0	916	15.1
	51-60	2205	7.7	1847	8.2	358	5.9
	61-70	567	2.0	483	2.1	84	1.4
	71 & ABOVE	82	0.3	75	0.3	7	0.1
	TOTAL	28681	100.0	22625	100.0	6056	100.0
MADERA	UNDER 18	7	0.7	5	0.6	2	1.5
	18-20	59	6.1	50	6.0	9	6.8
	21-30	401	41.3	358	42.7	43	32.3
	31-40	236	24.3	205	24.5	31	23.3
	41-50	148	15.2	120	14.3	28	21.1
	51-60	91	9.4	74	8.8	17	12.8
	61-70	27	2.8	25	3.0	2	1.5
	71 & ABOVE	2	0.2	1	0.1	1	0.8
	TOTAL	971	100.0	838	100.0	133	100.0
MARIN	18-20	73	5.3	49	4.9	24	6.5
	21-30	467	34.2	356	35.8	111	29.8
	31-40	300	21.9	227	22.8	73	19.6
	41-50	263	19.2	184	18.5	79	21.2
	51-60	175	12.8	117	11.8	58	15.6
	61-70	71	5.2	50	5.0	21	5.6
	71 & ABOVE	18	1.3	12	1.2	6	1.6
	TOTAL	1367	100.0	995	100.0	372	100.0
MARIPOSA	18-20	3	3.4	2	3.0	1	4.5
	21-30	21	23.9	16	24.2	5	22.7
	31-40	20	22.7	12	18.2	8	36.4
	41-50	21	23.9	16	24.2	5	22.7
	51-60	19	21.6	17	25.8	2	9.1
	61-70	4	4.5	3	4.5	1	4.5
	TOTAL	88	100.0	66	100.0	22	100.0
MENDOCINO	UNDER 18	5	0.8	4	0.8	1	0.8
	18-20	42	6.9	33	6.7	9	7.6
	21-30	209	34.3	172	35.0	37	31.1
	31-40	139	22.8	109	22.2	30	25.2
	41-50	121	19.8	99	20.2	22	18.5
	51-60	73	12.0	58	11.8	15	12.6
	61-70	17	2.8	13	2.6	4	3.4
	71 & ABOVE	4	0.7	3	0.6	1	0.8
	TOTAL	610	100.0	491	100.0	119	100.0
MERCED	UNDER 18	6	0.5	6	0.5	0	0.0
	18-20	101	7.7	85	7.8	16	7.3
	21-30	570	43.4	471	43.0	99	45.4
	31-40	288	21.9	242	22.1	46	21.1
	41-50	209	15.9	171	15.6	38	17.4
	51-60	111	8.4	97	8.9	14	6.4
	61-70	24	1.8	20	1.8	4	1.8
	71 & ABOVE	5	0.4	4	0.4	1	0.5
	TOTAL	1314	100.0	1096	100.0	218	100.0
MODOC	18-20	6	11.8	5	11.4	1	14.3
	21-30	14	27.5	10	22.7	4	57.1
	31-40	7	13.7	7	15.9	0	0.0
	41-50	12	23.5	11	25.0	1	14.3
	51-60	10	19.6	9	20.5	1	14.3
	61-70	2	3.9	2	4.5	0	0.0
	TOTAL	51	100.0	44	100.0	7	100.0

TABLE B2: 2010 DUI CONVICTIONS BY COUNTY, SEX, AND AGE – continued

COUNTY	AGE	TOTAL		MALE		FEMALE	
		N	%	N	%	N	%
MONO	18-20	7	6.1	4	4.0	3	21.4
	21-30	41	36.0	39	39.0	2	14.3
	31-40	29	25.4	27	27.0	2	14.3
	41-50	19	16.7	15	15.0	4	28.6
	51-60	14	12.3	12	12.0	2	14.3
	61-70	4	3.5	3	3.0	1	7.1
	TOTAL	114	100.0	100	100.0	14	100.0
	MONTEREY	UNDER 18	7	0.3	6	0.3	1
18-20		194	8.6	161	8.8	33	8.1
21-30		1009	45.0	845	46.0	164	40.5
31-40		470	21.0	405	22.0	65	16.0
41-50		311	13.9	228	12.4	83	20.5
51-60		178	7.9	138	7.5	40	9.9
61-70		62	2.8	47	2.6	15	3.7
71 & ABOVE		12	0.5	8	0.4	4	1.0
TOTAL		2243	100.0	1838	100.0	405	100.0
NAPA	UNDER 18	2	0.2	2	0.3	0	0.0
	18-20	57	6.2	48	6.3	9	5.6
	21-30	364	39.6	301	39.7	63	38.9
	31-40	181	19.7	153	20.2	28	17.3
	41-50	179	19.5	144	19.0	35	21.6
	51-60	104	11.3	82	10.8	22	13.6
	61-70	29	3.2	25	3.3	4	2.5
	71 & ABOVE	4	0.4	3	0.4	1	0.6
	TOTAL	920	100.0	758	100.0	162	100.0
NEVADA	UNDER 18	1	0.2	1	0.3	0	0.0
	18-20	23	4.2	19	4.8	4	2.8
	21-30	182	33.4	135	33.8	47	32.4
	31-40	134	24.6	102	25.5	32	22.1
	41-50	111	20.4	70	17.5	41	28.3
	51-60	62	11.4	50	12.5	12	8.3
	61-70	28	5.1	20	5.0	8	5.5
	71 & ABOVE	4	0.7	3	0.8	1	0.7
	TOTAL	545	100.0	400	100.0	145	100.0
ORANGE	UNDER 18	87	0.6	70	0.6	17	0.5
	18-20	1044	7.3	779	7.1	265	8.1
	21-30	6279	43.9	4746	43.1	1533	46.7
	31-40	3113	21.8	2487	22.6	626	19.1
	41-50	2282	16.0	1737	15.8	545	16.6
	51-60	1137	8.0	897	8.1	240	7.3
	61-70	314	2.2	261	2.4	53	1.6
	71 & ABOVE	38	0.3	32	0.3	6	0.2
	TOTAL	14294	100.0	11009	100.0	3285	100.0
PLACER	UNDER 18	11	0.7	8	0.7	3	0.7
	18-20	115	7.8	87	8.1	28	7.0
	21-30	594	40.3	415	38.7	179	44.6
	31-40	316	21.4	238	22.2	78	19.5
	41-50	234	15.9	163	15.2	71	17.7
	51-60	150	10.2	116	10.8	34	8.5
	61-70	36	2.4	28	2.6	8	2.0
	71 & ABOVE	18	1.2	18	1.7	0	0.0
	TOTAL	1474	100.0	1073	100.0	401	100.0

TABLE B2: 2010 DUI CONVICTIONS BY COUNTY, SEX, AND AGE – continued

COUNTY	AGE	TOTAL		MALE		FEMALE	
		N	%	N	%	N	%
PLUMAS	18-20	14	8.6	10	8.4	4	9.3
	21-30	47	29.0	36	30.3	11	25.6
	31-40	25	15.4	15	12.6	10	23.3
	41-50	40	24.7	30	25.2	10	23.3
	51-60	28	17.3	20	16.8	8	18.6
	61-70	7	4.3	7	5.9	0	0.0
	71 & ABOVE	1	0.6	1	0.8	0	0.0
	TOTAL	162	100.0	119	100.0	43	100.0
RIVERSIDE	UNDER 18	23	0.3	18	0.3	5	0.3
	18-20	668	8.4	513	8.3	155	8.6
	21-30	3378	42.4	2620	42.5	758	42.0
	31-40	1653	20.7	1280	20.8	373	20.7
	41-50	1315	16.5	1006	16.3	309	17.1
	51-60	685	8.6	530	8.6	155	8.6
	61-70	201	2.5	162	2.6	39	2.2
	71 & ABOVE	47	0.6	38	0.6	9	0.5
TOTAL	7970	100.0	6167	100.0	1803	100.0	
SACRAMENTO	UNDER 18	16	0.2	11	0.2	5	0.3
	18-20	475	7.1	340	7.0	135	7.3
	21-30	3015	45.0	2143	44.1	872	47.5
	31-40	1512	22.6	1120	23.0	392	21.3
	41-50	1049	15.7	782	16.1	267	14.5
	51-60	485	7.2	356	7.3	129	7.0
	61-70	127	1.9	95	2.0	32	1.7
	71 & ABOVE	20	0.3	15	0.3	5	0.3
TOTAL	6699	100.0	4862	100.0	1837	100.0	
SAN BENITO	18-20	28	8.9	26	10.4	2	3.1
	21-30	135	43.0	103	41.2	32	50.0
	31-40	71	22.6	58	23.2	13	20.3
	41-50	46	14.6	36	14.4	10	15.6
	51-60	24	7.6	20	8.0	4	6.3
	61-70	4	1.3	2	0.8	2	3.1
	71 & ABOVE	6	1.9	5	2.0	1	1.6
	TOTAL	314	100.0	250	100.0	64	100.0
SAN BERNARDINO	UNDER 18	27	0.3	17	0.3	10	0.6
	18-20	633	7.7	485	7.6	148	8.2
	21-30	3553	43.4	2752	43.2	801	44.1
	31-40	1776	21.7	1401	22.0	375	20.7
	41-50	1334	16.3	1032	16.2	302	16.6
	51-60	664	8.1	523	8.2	141	7.8
	61-70	168	2.1	134	2.1	34	1.9
	71 & ABOVE	32	0.4	28	0.4	4	0.2
TOTAL	8187	100.0	6372	100.0	1815	100.0	
SAN DIEGO	UNDER 18	49	0.4	37	0.4	12	0.4
	18-20	940	7.0	694	6.8	246	7.7
	21-30	6120	45.6	4670	45.7	1450	45.5
	31-40	2865	21.4	2209	21.6	656	20.6
	41-50	2056	15.3	1558	15.2	498	15.6
	51-60	1095	8.2	817	8.0	278	8.7
	61-70	236	1.8	195	1.9	41	1.3
	71 & ABOVE	52	0.4	43	0.4	9	0.3
TOTAL	13413	100.0	10223	100.0	3190	100.0	

TABLE B2: 2010 DUI CONVICTIONS BY COUNTY, SEX, AND AGE – continued

COUNTY	AGE	TOTAL		MALE		FEMALE	
		N	%	N	%	N	%
SAN FRANCISCO	UNDER 18	3	0.3	2	0.3	1	0.5
	18-20	32	3.3	22	2.8	10	4.9
	21-30	432	44.1	350	45.0	82	40.4
	31-40	259	26.4	204	26.3	55	27.1
	41-50	145	14.8	108	13.9	37	18.2
	51-60	81	8.3	68	8.8	13	6.4
	61-70	25	2.6	20	2.6	5	2.5
	71 & ABOVE	3	0.3	3	0.4	0	0.0
	TOTAL	980	100.0	777	100.0	203	100.0
SAN JOAQUIN	UNDER 18	8	0.3	8	0.3	0	0.0
	18-20	255	8.0	200	7.7	55	9.1
	21-30	1384	43.3	1135	43.8	249	41.1
	31-40	671	21.0	541	20.9	130	21.5
	41-50	517	16.2	397	15.3	120	19.8
	51-60	267	8.4	227	8.8	40	6.6
	61-70	79	2.5	68	2.6	11	1.8
	71 & ABOVE	16	0.5	15	0.6	1	0.2
	TOTAL	3197	100.0	2591	100.0	606	100.0
SAN LUIS OBISPO	UNDER 18	6	0.4	4	0.3	2	0.5
	18-20	134	8.5	92	7.9	42	10.1
	21-30	685	43.5	502	43.4	183	44.0
	31-40	277	17.6	222	19.2	55	13.2
	41-50	239	15.2	163	14.1	76	18.3
	51-60	166	10.5	125	10.8	41	9.9
	61-70	61	3.9	44	3.8	17	4.1
	71 & ABOVE	6	0.4	6	0.5	0	0.0
	TOTAL	1574	100.0	1158	100.0	416	100.0
SAN MATEO	UNDER 18	19	0.7	15	0.7	4	0.7
	18-20	150	5.2	104	4.5	46	7.9
	21-30	1158	40.4	934	40.8	224	38.7
	31-40	683	23.8	557	24.4	126	21.8
	41-50	486	17.0	387	16.9	99	17.1
	51-60	272	9.5	210	9.2	62	10.7
	61-70	86	3.0	70	3.1	16	2.8
	71 & ABOVE	12	0.4	10	0.4	2	0.3
	TOTAL	2866	100.0	2287	100.0	579	100.0
SANTA BARBARA	UNDER 18	13	0.5	12	0.6	1	0.2
	18-20	263	10.7	203	10.5	60	11.5
	21-30	1044	42.5	835	43.2	209	40.0
	31-40	482	19.6	387	20.0	95	18.2
	41-50	363	14.8	280	14.5	83	15.9
	51-60	223	9.1	164	8.5	59	11.3
	61-70	59	2.4	46	2.4	13	2.5
	71 & ABOVE	10	0.4	8	0.4	2	0.4
	TOTAL	2457	100.0	1935	100.0	522	100.0
SANTA CLARA	UNDER 18	19	0.3	16	0.4	3	0.2
	18-20	409	7.1	308	6.8	101	8.2
	21-30	2699	47.0	2096	46.5	603	48.9
	31-40	1303	22.7	1073	23.8	230	18.7
	41-50	793	13.8	618	13.7	175	14.2
	51-60	394	6.9	300	6.7	94	7.6
	61-70	99	1.7	76	1.7	23	1.9
	71 & ABOVE	24	0.4	20	0.4	4	0.3
	TOTAL	5740	100.0	4507	100.0	1233	100.0

TABLE B2: 2010 DUI CONVICTIONS BY COUNTY, SEX, AND AGE – continued

COUNTY	AGE	TOTAL		MALE		FEMALE	
		N	%	N	%	N	%
SANTA CRUZ	UNDER 18	14	1.0	10	1.0	4	1.2
	18-20	111	8.2	76	7.4	35	10.5
	21-30	598	44.0	464	45.2	134	40.2
	31-40	263	19.3	217	21.1	46	13.8
	41-50	206	15.1	146	14.2	60	18.0
	51-60	131	9.6	86	8.4	45	13.5
	61-70	32	2.4	24	2.3	8	2.4
	71 & ABOVE	5	0.4	4	0.4	1	0.3
	TOTAL	1360	100.0	1027	100.0	333	100.0
SHASTA	UNDER 18	6	0.6	5	0.7	1	0.3
	18-20	74	7.1	65	9.0	9	2.8
	21-30	377	36.2	264	36.5	113	35.5
	31-40	221	21.2	155	21.4	66	20.8
	41-50	197	18.9	115	15.9	82	25.8
	51-60	119	11.4	84	11.6	35	11.0
	61-70	41	3.9	33	4.6	8	2.5
	71 & ABOVE	7	0.7	3	0.4	4	1.3
	TOTAL	1042	100.0	724	100.0	318	100.0
SIERRA	18-20	1	11.1	0	0.0	1	100.0
	21-30	3	33.3	3	37.5	0	0.0
	31-40	2	22.2	2	25.0	0	0.0
	41-50	1	11.1	1	12.5	0	0.0
	51-60	1	11.1	1	12.5	0	0.0
	71 & ABOVE	1	11.1	1	12.5	0	0.0
	TOTAL	9	100.0	8	100.0	1	100.0
SISKIYOU	UNDER 18	1	0.3	1	0.4	0	0.0
	18-20	19	6.3	13	5.4	6	9.8
	21-30	81	26.7	64	26.4	17	27.9
	31-40	68	22.4	48	19.8	20	32.8
	41-50	68	22.4	60	24.8	8	13.1
	51-60	51	16.8	41	16.9	10	16.4
	61-70	13	4.3	13	5.4	0	0.0
	71 & ABOVE	2	0.7	2	0.8	0	0.0
	TOTAL	303	100.0	242	100.0	61	100.0
SOLANO	UNDER 18	7	0.5	6	0.6	1	0.3
	18-20	106	8.0	80	7.9	26	8.4
	21-30	492	37.2	374	36.8	118	38.3
	31-40	289	21.8	222	21.9	67	21.8
	41-50	264	20.0	204	20.1	60	19.5
	51-60	126	9.5	100	9.9	26	8.4
	61-70	35	2.6	26	2.6	9	2.9
	71 & ABOVE	4	0.3	3	0.3	1	0.3
	TOTAL	1323	100.0	1015	100.0	308	100.0
SONOMA	UNDER 18	26	1.1	16	0.8	10	1.8
	18-20	172	7.0	122	6.4	50	9.0
	21-30	976	39.8	768	40.6	208	37.3
	31-40	484	19.8	399	21.1	85	15.2
	41-50	443	18.1	330	17.4	113	20.3
	51-60	256	10.4	191	10.1	65	11.6
	61-70	71	2.9	49	2.6	22	3.9
	71 & ABOVE	22	0.9	17	0.9	5	0.9
	TOTAL	2450	100.0	1892	100.0	558	100.0

TABLE B2: 2010 DUI CONVICTIONS BY COUNTY, SEX, AND AGE – continued

COUNTY	AGE	TOTAL		MALE		FEMALE	
		N	%	N	%	N	%
STANISLAUS	UNDER 18	10	0.4	7	0.4	3	0.5
	18-20	202	8.3	150	8.0	52	9.2
	21-30	1131	46.4	860	46.0	271	47.8
	31-40	491	20.1	382	20.4	109	19.2
	41-50	377	15.5	277	14.8	100	17.6
	51-60	175	7.2	147	7.9	28	4.9
	61-70	46	1.9	42	2.2	4	0.7
	71 & ABOVE	6	0.2	6	0.3	0	0.0
	TOTAL	2438	100.0	1871	100.0	567	100.0
SUTTER	UNDER 18	2	0.6	2	0.8	0	0.0
	18-20	26	7.9	20	7.7	6	8.6
	21-30	124	37.7	105	40.5	19	27.1
	31-40	81	24.6	62	23.9	19	27.1
	41-50	66	20.1	48	18.5	18	25.7
	51-60	24	7.3	19	7.3	5	7.1
	61-70	5	1.5	3	1.2	2	2.9
	71 & ABOVE	1	0.3	0	0.0	1	1.4
	TOTAL	329	100.0	259	100.0	70	100.0
TEHAMA	UNDER 18	1	0.3	1	0.4	0	0.0
	18-20	31	8.8	25	9.8	6	6.1
	21-30	95	26.9	68	26.7	27	27.6
	31-40	87	24.6	57	22.4	30	30.6
	41-50	68	19.3	52	20.4	16	16.3
	51-60	58	16.4	43	16.9	15	15.3
	61-70	12	3.4	9	3.5	3	3.1
	71 & ABOVE	1	0.3	0	0.0	1	1.0
	TOTAL	353	100.0	255	100.0	98	100.0
TRINITY	UNDER 18	1	0.9	1	1.2	0	0.0
	18-20	4	3.6	4	4.9	0	0.0
	21-30	29	26.4	21	25.9	8	27.6
	31-40	18	16.4	12	14.8	6	20.7
	41-50	31	28.2	21	25.9	10	34.5
	51-60	16	14.5	12	14.8	4	13.8
	61-70	8	7.3	7	8.6	1	3.4
	71 & ABOVE	3	2.7	3	3.7	0	0.0
	TOTAL	110	100.0	81	100.0	29	100.0
TULARE	UNDER 18	3	0.1	3	0.1	0	0.0
	18-20	277	9.4	224	9.2	53	10.5
	21-30	1300	44.3	1074	44.3	226	44.6
	31-40	683	23.3	570	23.5	113	22.3
	41-50	428	14.6	345	14.2	83	16.4
	51-60	181	6.2	157	6.5	24	4.7
	61-70	52	1.8	45	1.9	7	1.4
	71 & ABOVE	10	0.3	9	0.4	1	0.2
	TOTAL	2934	100.0	2427	100.0	507	100.0
TUOLUMNE	UNDER 18	1	0.3	0	0.0	1	1.0
	18-20	21	6.7	18	8.6	3	2.9
	21-30	90	28.7	62	29.5	28	26.9
	31-40	52	16.6	34	16.2	18	17.3
	41-50	62	19.7	30	14.3	32	30.8
	51-60	67	21.3	49	23.3	18	17.3
	61-70	18	5.7	14	6.7	4	3.8
	71 & ABOVE	3	1.0	3	1.4	0	0.0
	TOTAL	314	100.0	210	100.0	104	100.0

TABLE B2: 2010 DUI CONVICTIONS BY COUNTY, SEX, AND AGE – continued

COUNTY	AGE	TOTAL		MALE		FEMALE	
		N	%	N	%	N	%
VENTURA	UNDER 18	22	0.5	15	0.5	7	0.7
	18-20	327	7.9	245	7.7	82	8.4
	21-30	1792	43.1	1379	43.3	413	42.5
	31-40	872	21.0	707	22.2	165	17.0
	41-50	671	16.1	487	15.3	184	18.9
	51-60	354	8.5	264	8.3	90	9.3
	61-70	98	2.4	72	2.3	26	2.7
	71 & ABOVE	23	0.6	18	0.6	5	0.5
	TOTAL	4159	100.0	3187	100.0	972	100.0
YOLO	UNDER 18	3	0.4	3	0.5	0	0.0
	18-20	59	7.1	47	7.1	12	6.9
	21-30	379	45.4	301	45.6	78	44.6
	31-40	168	20.1	134	20.3	34	19.4
	41-50	123	14.7	92	13.9	31	17.7
	51-60	79	9.5	63	9.5	16	9.1
	61-70	22	2.6	19	2.9	3	1.7
	71 & ABOVE	2	0.2	1	0.2	1	0.6
	TOTAL	835	100.0	660	100.0	175	100.0
YUBA	UNDER 18	2	0.5	2	0.7	0	0.0
	18-20	21	5.7	18	6.3	3	3.6
	21-30	152	41.0	120	41.7	32	38.6
	31-40	79	21.3	60	20.8	19	22.9
	41-50	74	19.9	56	19.4	18	21.7
	51-60	33	8.9	22	7.6	11	13.3
	61-70	10	2.7	10	3.5	0	0.0
		TOTAL	371	100.0	288	100.0	83

TABLE B3: DUI CONVICTION DATA FOR 2010 DUI ARRESTS BY COURT

COUNTY	COURT	MISD DUI	FELONY DUI ¹	ALCOHOL RECKLESS	MEDIAN ADJUDICATION TIMES (DAYS)	
					VIOLATION TO CONVICTION	CONVICTION TO DMV UPDATE
STATEWIDE		143912	4130	19552	87	8
ALAMEDA	OAKLAND	90	22	0	145	50
	JUV OAKLAND	10	0	0	157	54
	FREMONT	607	5	140	98	2
	PLEASANTON	913	4	288	97	6
	OAKLAND	2315	11	348	77	2
	HAYWARD	1322	8	211	96	13
	TOTAL	5257	50	987	89	5
ALPINE	ALPINE	19	0	9	46	11
	TOTAL	19	0	9	46	11
AMADOR	JACKSON	148	8	23	58	7
	TOTAL	148	8	23	58	7
BUTTE	BUTTE	1250	48	206	107	14
	JUV BUTTE	12	1	0	91	10
	TOTAL	1262	49	206	106	14
CALAVERAS	CALAVERAS	170	17	66	57	3
	TOTAL	170	17	66	57	3
COLUSA	JUV COLUSA	2	0	0	58	3
	COLUSA	140	4	34	72	6
	TOTAL	142	4	34	72	6
CONTRA COSTA	CONTRA COSTA	22	37	2	326	34
	MARTINEZ	23	0	6	201	50
	CONCORD	9	2	2	173	47
	RICHMOND	662	12	144	134	35
	PITTSBURG	918	20	139	187	10
	WALNUT CREEK	1609	38	289	200	9
	TOTAL	3243	109	582	186	13
DEL NORTE	DEL NORTE	106	7	39	84	73
	TOTAL	106	7	39	84	73
EI DORADO	SOUTH LAKE TAHOE	350	2	77	70	14
	PLACERVILLE	531	22	197	115	6
	TOTAL	881	24	274	100	7
FRESNO	FRESNO	6	2	1	96	4
	JUV FRESNO	17	0	0	113	12
	FRESNO CENTRAL	2943	165	688	108	0
	CLOVIS	291	5	51	125	0
	COALINGA	91	4	19	114	0
	FIREBAUGH	151	0	40	137	2
	FOWLER	14	1	1	91	1
	KINGSBURG	139	4	36	125	0
	REEDLEY	223	7	41	97	0
	SUP SANGER	3	0	0	102	0
	SELMA	58	3	8	82	0
	TOTAL	3936	191	885	110	0
GLENN	GLENN	184	14	37	109	10
	TOTAL	184	14	37	109	10

¹This count includes misdemeanors which carried a felony disposition code. These counts do not include 4th offenses (in ten years) which are statutorily defined as felonies.

TABLE B3: DUI CONVICTION DATA FOR 2010 DUI ARRESTS BY COURT - continued

COUNTY	COURT	MISD DUI	FELONY DUI ¹	ALCOHOL RECKLESS	MEDIAN ADJUDICATION TIMES (DAYS)	
					VIOLATION TO CONVICTION	CONVICTION TO DMV UPDATE
HUMBOLDT	SUP HUMBOLDT	865	16	285	96	63
	TOTAL	865	16	285	96	63
IMPERIAL	JUV IMPERIAL	1	0	0	344	14
	BRAWLEY	90	0	18	142	30
	CALEXICO	240	0	77	121	21
	EL CENTRO	254	9	54	125	12
	TOTAL	585	9	149	127	18
INYO	INYO	3	3	0	130	7
	JUV TRAFFIC INYO	2	0	0	95	7
	BISHOP	140	2	37	89	1
	TOTAL	145	5	37	91	2
KERN	KERN	2	1	0	36	34
	JUV KERN	39	1	0	59	5
	LAMONT	290	18	53	25	1
	BAKERSFIELD	2667	71	421	27	13
	DELANO	437	38	34	27	7
	LAKE ISABELLA	75	1	10	53	0
	TAFT	142	6	18	49	1
	SHAFTER	226	2	14	26	2
	MOJAVE	315	5	81	39	0
	RIDGECREST	127	5	23	62	0
TOTAL	4320	148	654	32	11	
KINGS	JUV KINGS	7	0	0	101	1
	HANFORD	932	34	155	127	0
	AVENAL	44	1	5	129	0
	CORCORAN	62	5	10	157	0
	LEMOORE	1	0	0	96	271
	TOTAL	1046	40	170	128	0
LAKE	LAKE	186	2	26	128	34
	CLEARLAKE	142	5	15	135	42
	TOTAL	328	7	41	131	38
LASSEN	SUSANVILLE	143	3	30	125	7
	TOTAL	143	3	30	125	7
LOS ANGELES	LOS ANGELES	48	35	0	178	12
	POMONA	20	7	0	167	6
	LANCASTER	23	8	0	128	6
	SAN FERNANDO	18	9	1	207	8
	PASADENA	9	7	0	245	5
	VAN NUYS	25	8	1	177	13
	LONG BEACH	11	7	0	162	8
	COMPTON	5	5	0	142	8
	NORWALK	18	7	0	215	5
	TORRANCE	14	10	0	243	27
	SANTA MONICA	9	6	0	211	7
	JUV EASTLAKE	5	1	0	127	5
	L ANGELES AIRPORT	1244	16	260	92	22
	ALHAMBRA	795	13	65	94	5
LANCASTER	1411	35	106	70	5	

TABLE B3: DUI CONVICTION DATA FOR 2010 DUI ARRESTS BY COURT - continued

COUNTY	COURT	MISD DUI	FELONY DUI ¹	ALCOHOL RECKLESS	MEDIAN ADJUDICATION TIMES (DAYS)	
					VIOLATION TO CONVICTION	CONVICTION TO DMV UPDATE
LOS ANGELES (cont)	BEVERLY HILLS	407	17	24	152	5
	BURBANK	310	4	28	75	6
	WEST COVINA	2060	25	229	88	9
	CHATSWORTH	4	0	0	230	0
	COMPTON	816	24	109	114	10
	DOWNEY	783	12	53	107	5
	EAST LOS ANGELES	894	14	199	81	6
	EL MONTE	599	5	68	96	19
	GLENDALE	481	2	49	103	5
	INGLEWOOD	360	12	27	122	6
	LONG BEACH	1934	17	84	60	21
	LA METRO	5286	37	927	49	12
	BELLFLOWER	686	8	78	93	9
	SANTA CLARITA	1245	12	166	92	5
	PASADENA	811	11	215	106	4
	MALIBU	314	4	89	109	9
	POMONA	1236	21	43	91	5
	SANTAMONICA	1	0	0	193	302
	TORRANCE	1330	10	272	97	6
	WHITTIER	925	11	42	91	6
	HOLLYWOOD	67	0	8	30	11
	SAN FERNANDO	1284	26	165	45	7
	VAN NUYS	2692	21	418	39	7
WEST LOS ANGELES	2	0	0	138	15	
AVALON	7	1	0	78	9	
USDT LOS ANGELES	24	0	5	149	28	
TOTAL		28213	468	3731	80	9
MADERA	MADERA	53	25	9	281	14
	JUV MADERA	4	1	0	91	11
	CHOWCHILLA	684	1	80	166	194
	MADERA CRIM	40	3	3	103	13
	BASS LAKE SIERRA	155	5	66	206	8
TOTAL		936	35	158	172	29
MARIN	SAN RAFAEL	1351	16	0	57	189
	TOTAL	1351	16	0	57	189
MARIPOSA	SUP MARIPOSA	84	4	18	66	3
	TOTAL	84	4	18	66	3
MENDOCINO	SUP UKIAH	24	3	2	47	252
	JUV MENDOCINO	7	0	0	107	99
	UKIAH	447	1	92	55	105
	COVELO	11	0	1	66	145
	FORT BRAGG	115	2	26	68	64
TOTAL		604	6	121	59	100
MERCED	MERCED	971	28	132	198	84
	LOS BANOS	310	5	78	225	65
	TOTAL	1281	33	210	201	80
MODOC	ALTURAS	51	0	12	73	8
	TOTAL	51	0	12	73	8

TABLE B3: DUI CONVICTION DATA FOR 2010 DUI ARRESTS BY COURT - continued

COUNTY	COURT	MISD DUI	FELONY DUI ¹	ALCOHOL RECKLESS	MEDIAN ADJUDICATION TIMES (DAYS)	
					VIOLATION TO CONVICTION	CONVICTION TO DMV UPDATE
MONO	MONO	2	0	0	80	332
	BRIDGEPORT	20	0	5	78	21
	MAMMOTH LAKES	90	2	17	71	15
	TOTAL	112	2	22	71	17
MONTEREY	MONTEREY	125	27	3	87	15
	JUV MONTEREY	5	1	0	104	102
	MARINA	8	0	0	78	94
	SALINAS	1595	8	239	48	13
	KING CITY	471	3	54	47	21
	TOTAL	2204	39	296	52	14
NAPA	NAPA	889	31	103	69	4
	TOTAL	889	31	103	69	4
NEVADA	NEVADA	0	9	0	253	10
	JUV NEVADA	1	0	0	259	13
	JUV TRUCKEE	1	0	0	134	2
	NEVADA CITY	342	4	27	92	16
	TRUCKEE	184	4	41	54	3
	TOTAL	528	17	68	78	9
ORANGE	JUV ORANGE	110	5	0	123	7
	FULLERTON	3596	75	218	64	0
	WESTMINSTER	3336	77	220	107	0
	LAGUNA HILLS	1191	53	76	156	0
	NEWPORT BEACH	3186	98	290	140	0
	SANTA ANA	2499	68	133	86	0
	TOTAL	13918	376	937	103	0
PLACER	JUV PLACER	10	0	0	89	28
	JUV AUBURN	4	0	0	130	104
	ROSEVILLE	1272	46	151	99	11
	ROSEVILLE TRAFFIC	4	0	0	72	1
	TAHOE CITY	137	1	38	83	4
	TOTAL	1427	47	189	95	10
PLUMAS	QUINCY	159	3	1	64	2
	TOTAL	159	3	1	64	2
RIVERSIDE	RIVERSIDE	3676	115	40	101	3
	INDIO	57	13	0	107	4
	JUV RIVERSIDE	25	1	0	178	15
	JUV MURRIETA	5	0	0	172	8
	HEMET	2	0	0	109	224
	BANNING	456	5	18	95	1
	INDIO	1392	20	40	105	2
	BLYTHE	118	0	5	72	0
	MURRIETA	2057	19	88	97	1
	TEMECULA	9	0	1	165	16
	TOTAL	7797	173	192	100	2
SACRAMENTO	SACRAMENTO	213	154	4	96	11
	JUV SACRAMENTO	16	3	1	77	28
	SACRAMENTO CM	6234	73	649	72	13
	USDT SACRAMENTO	6	0	0	128	135
	TOTAL	6469	230	654	73	13
SAN BENITO	SAN BENITO	304	10	25	89	84
	TOTAL	304	10	25	89	84

TABLE B3: DUI CONVICTION DATA FOR 2010 DUI ARRESTS BY COURT - continued

COUNTY	COURT	MISD DUI	FELONY DUI ¹	ALCOHOL RECKLESS	MEDIAN ADJUDICATION TIMES (DAYS)	
					VIOLATION TO CONVICTION	CONVICTION TO DMV UPDATE
SAN BERNARDINO	SAN BERNARDINO	45	53	0	114	45
	R CUCAMONGA	41	49	1	104	47
	VICTORVILLE	44	47	1	91	49
	BARSTOW	488	19	140	115	8
	JOSHUA TREE	11	10	2	68	54
	JUV INFTR SNBRDN	2	0	0	378	2
	JUV S BERNARDINO	17	0	0	100	42
	JUV R CUCAMONGA	9	0	0	108	1
	JUV VICTORVLE	8	0	0	133	16
	CHINO	592	19	66	120	7
	REDLANDS	1	0	0	25	26
	SAN BERNARDINO	2089	20	307	156	4
	FONTANA	931	53	86	150	8
	VICTORVILLE	1104	11	238	148	6
	SUP R CUCAMONGA	2060	20	166	144	6
	JOSHUA TREE DIST	440	4	97	104	10
TOTAL	7882	305	1104	143	7	
SAN DIEGO	SAN DIEGO	90	102	3	130	14
	VISTA	13	163	1	129	14
	JUV SAN DIEGO	58	3	0	123	6
	EL CAJON	2696	100	377	59	23
	VISTA	3631	56	687	49	6
	VISTA2	26	0	1	70	39
	KEARNY MESA	4683	2	1199	83	5
	CHULA VISTA	1737	53	190	81	13
TOTAL	12934	479	2458	68	7	
SAN FRANCISCO	SAN FRANCISCO	9	14	0	181	16
	JUV SAN FRAN	5	0	0	90	0
	SAN FRAN YOUTH	1	0	0	83	137
	TRAF SAN FRAN	933	18	311	83	7
	TOTAL	948	32	311	84	7
SAN JOAQUIN	JUV SAN JOAQUIN	11	0	0	220	32
	LODI	377	20	90	36	7
	MANTECA	405	7	152	55	2
	TRACY	390	11	172	52	2
	STOCKTON	1889	87	383	33	4
	TOTAL	3072	125	797	37	3
SAN LUIS OBISPO	JUV S LUIS OBISPO	6	1	0	101	2
	SAN LUIS OBISPO	1501	66	254	58	14
	TOTAL	1507	67	254	58	14
SAN MATEO	SAN MATEO	34	58	0	167	30
	JUV SAN N MATEO	24	0	0	105	5
	SAN MATEO NORTH	5	0	0	49	2
	SO SAN FRANCSCO	1453	8	312	121	15
	REDWOOD CITY	1279	5	241	121	10
	TOTAL	2795	71	553	121	13

TABLE B3: DUI CONVICTION DATA FOR 2010 DUI ARRESTS BY COURT - continued

COUNTY	COURT	MISD DUI	FELONY DUI ¹	ALCOHOL RECKLESS	MEDIAN ADJUDICATION TIMES (DAYS)	
					VIOLATION TO CONVICTION	CONVICTION TO DMV UPDATE
SANTA BARBARA	JUV SNTA BARBARA	3	0	0	52	45
	JUV SNTA MARIA WST	11	0	0	21	26
	SANTA BARBARA	1132	33	168	58	14
	SUP SANTA MARIA	1012	64	66	38	71
	LOMPOC	189	11	26	61	19
	SOLVANG	2	0	0	55	14
	TOTAL	2349	108	260	47	36
SANTA CLARA	SANTA CLARA	103	130	0	109	63
	JUV SANTA CLARA	32	0	1	138	27
	PALO ALTO	942	15	90	89	12
	SAN JOSE	3826	44	320	73	11
	SAN JOSE TRAFFIC	27	0	0	117	0
	SAN MARTIN	615	6	65	74	5
	TOTAL	5545	195	476	74	12
SANTA CRUZ	SANTA CRUZ	18	9	0	103	40
	JUV SANTA CRUZ	15	0	1	60	8
	TRAF SANTA CRUZ	1194	15	186	57	27
	WATSONVILLE	109	0	5	35	4
	TOTAL	1336	24	192	55	16
SHASTA	JUV SHASTA	1	2	1	71	27
	BURNEY	13	0	7	114	13
	REDDING	958	68	217	65	11
	TOTAL	972	70	225	65	11
SIERRA	SIERRA	7	2	4	96	35
	TOTAL	7	2	4	96	35
SISKIYOU	SISKIYOU	1	0	0	358	3
	WEED	145	0	38	110	8
	YREKA	142	15	38	103	11
	TOTAL	288	15	76	106	10
SOLANO	JUV SOLANO	9	1	0	96	5
	FAIRFIELD	916	23	179	76	11
	VALLEJO	349	25	69	112	35
	TOTAL	1274	49	248	85	19
SONOMA	SONOMA	2329	84	549	60	9
	JUV SONOMA	29	2	4	61	19
	SANTA ROSA	6	0	0	87	151
	TOTAL	2364	86	553	60	10
STANISLAUS	STANISLAUS	2332	54	215	76	8
	JUV STANISLAUS	21	1	1	111	20
	MODESTO	30	0	0	75	4
	TOTAL	2383	55	216	76	8
SUTTER	YUBA CITY	297	32	90	60	16
	TOTAL	297	32	90	60	16
TEHAMA	TEHAMA	7	12	1	164	46
	JUV TEHAMA	5	1	1	76	20
	CORNING	125	0	43	60	8
	RED BLUFF	199	4	60	42	20
	TOTAL	336	17	105	49	15

TABLE B3: DUI CONVICTION DATA FOR 2010 DUI ARRESTS BY COURT - continued

COUNTY	COURT	MISD DUI	FELONY DUI ¹	ALCOHOL RECKLESS	MEDIAN ADJUDICATION TIMES (DAYS)	
					VIOLATION TO CONVICTION	CONVICTION TO DMV UPDATE
TRINITY	TRINITY	106	4	24	116	15
	TOTAL	106	4	24	116	15
TULARE	JUV VISALIA	6	3	2	185	4
	DINUBA	100	2	1	38	61
	PORTERVILLE	752	16	37	45	14
	TULARE	1853	5	102	64	41
	VISALIA DIV	150	47	1	108	32
	TOTAL	2861	73	143	59	30
TUOLUMNE	TUOLUMNE	302	12	16	66	9
	TOTAL	302	12	16	66	9
VENTURA	VENTURA	4103	56	0	73	0
	TOTAL	4103	56	0	73	0
YOLO	YOLO	791	44	98	87	26
	TOTAL	791	44	98	87	26
YUBA	YUBA	350	18	104	103	23
	JUV YUBA	3	0	0	70	2
	TOTAL	353	18	104	102	23

TABLE B4: 2010 DUI SANCTIONS BY COUNTY, COURT, AND OFFENDER STATUS¹

COUNTY	COURT	DUI OFFENDER STATUS	TOTAL N	PROBATION		JAIL		1ST OFFENDER DUI PROGRAM		18-MONTH DUI PROGRAM		30-MONTH DUI PROGRAM		IGNITION INTERLOCK	
				%	%	%	%	%	%	%	%	%	%	%	%
STATEWIDE			148042	95.8	74.1	67.0	21.5	0.2	5.7						
ALAMEDA	OAKLAND	1 ST	1714	98.2	98.4	79.1	2.3	0.0	0.7						
		2 ND	528	99.4	99.8	12.7	61.4	0.0	3.4						
		3 RD	121	98.3	97.5	3.3	27.3	0.0	4.1						
		4 TH +	75	96.0	100.0	0.0	38.7	0.0	8.0						
		TOTAL	2438	98.4	98.7	58.5	17.4	0.1	1.7						
		1 ST	9	100.0	0.0	66.7	0.0	0.0	0.0	0.0					
		2 ND	1	100.0	0.0	0.0	0.0	0.0	0.0	0.0					
		TOTAL	10	100.0	0.0	60.0	0.0	0.0	0.0	0.0					
		1 ST	442	98.9	99.1	92.3	1.1	0.0	0.0	0.0					
		2 ND	146	100.0	100.0	11.6	82.9	0.0	3.4						
3 RD	24	100.0	100.0	0.0	91.7	0.0	4.2								
TOTAL	612	99.2	99.3	69.4	24.2	0.0	1.0								
PLEASANTON	1 ST	654	99.4	99.4	94.8	2.4	0.0	6.7							
	2 ND	216	100.0	99.5	11.6	87.5	0.0	72.7							
	3 RD	41	100.0	97.6	7.3	92.7	0.0	82.9							
	4 TH +	6	100.0	100.0	16.7	83.3	0.0	66.7							
	TOTAL	917	99.6	99.3	70.8	27.0	0.0	26.1							
HAYWARD	1 ST	922	99.5	99.7	90.0	3.6	0.0	1.0							
	2 ND	329	99.7	99.4	16.4	78.7	0.0	21.3							
	3 RD	71	98.6	98.6	0.0	95.8	1.4	25.4							
	4 TH +	8	100.0	100.0	25.0	75.0	0.0	12.5							
	TOTAL	1330	99.5	99.5	66.6	27.5	0.1	7.4							
ALPINE	1 ST	17	100.0	100.0	82.4	11.8	0.0	5.9							
	3 RD	2	50.0	100.0	0.0	50.0	0.0	50.0							
	TOTAL	19	94.7	100.0	73.7	15.8	0.0	10.5							
AMADOR	1 ST	114	93.9	100.0	83.3	0.0	0.0	17.5							
	2 ND	30	93.3	100.0	16.7	60.0	0.0	60.0							
	3 RD	9	88.9	100.0	11.1	77.8	0.0	77.8							
	4 TH +	3	33.3	100.0	0.0	33.3	0.0	33.3							
	TOTAL	156	92.3	100.0	64.7	16.7	0.0	29.5							
BUTTE	1 ST	891	94.9	94.8	94.5	1.9	0.2	0.7							
	2 ND	302	94.4	98.3	19.9	74.2	3.0	6.0							
	3 RD	81	87.7	98.8	4.9	38.3	49.4	55.6							
	4 TH +	24	70.8	95.8	0.0	37.5	33.3	20.8							
	TOTAL	1298	93.9	95.9	69.8	21.6	4.5	5.7							

¹ Entries represent percentages of DUI convictees arrested in 2010 receiving each sanction by county, court, and offender status.

TABLE B4: 2010 DUI SANCTIONS BY COUNTY, COURT, AND OFFENDER STATUS - continued

COUNTY	COURT	DUI OFFENDER STATUS	TOTAL N	PROBATION %	JAIL %	1ST OFFENDER		18-MONTH		30-MONTH		IGNITION INTERLOCK %	
						DUI PROGRAM %	PROGRAM %	DUI PROGRAM %	PROGRAM %	DUI PROGRAM %	PROGRAM %		
BUTTE (cont)	JUV BUTTE	1 ST	13	100.0	0.0		84.6	0.0	0.0	0.0	0.0	0.0	
		TOTAL	13	100.0	0.0	84.6	0.0	0.0	0.0	0.0	0.0	0.0	
		1 ST	124	96.8	97.6	96.0	0.0	0.0	0.0	0.0	0.0	11.3	
		2 ND	44	97.7	100.0	27.3	65.9	0.0	0.0	0.0	0.0	36.4	0.0
		3 RD	11	90.9	100.0	36.4	54.5	0.0	0.0	0.0	0.0	72.7	0.0
CALAVERAS	CALAVERAS	4 ^{TH+}	8	87.5	100.0	0.0	37.5	0.0	0.0	25.0	62.5	0.0	
		TOTAL	187	96.3	98.4	72.2	20.3	0.0	0.0	1.1	23.0	0.0	
		1 ST	2	100.0	0.0	0.0	0.0	0.0	0.0	0.0	0.0	0.0	
		TOTAL	2	100.0	0.0	0.0	0.0	0.0	0.0	0.0	0.0	0.0	
		1 ST	94	89.4	95.7	77.7	1.1	0.0	0.0	0.0	0.0	0.0	
COLUSA	COLUSA	2 ND	33	93.9	100.0	9.1	81.8	0.0	0.0	0.0	0.0	0.0	
		3 RD	15	86.7	100.0	6.7	26.7	0.0	0.0	0.0	0.0	0.0	
		4 ^{TH+}	2	100.0	50.0	0.0	0.0	0.0	0.0	0.0	0.0	0.0	
		TOTAL	144	90.3	96.5	53.5	22.2	0.0	0.0	0.0	0.0	0.0	
		1 ST	25	76.0	92.0	44.0	0.0	0.0	0.0	0.0	0.0	0.0	
CONTRA COSTA	CONTRA COSTA	2 ND	9	88.9	88.9	11.1	22.2	0.0	0.0	0.0	0.0	0.0	
		3 RD	10	80.0	100.0	0.0	50.0	0.0	0.0	0.0	0.0	10.0	
		4 ^{TH+}	15	73.3	86.7	0.0	26.7	0.0	0.0	0.0	0.0	20.0	
		TOTAL	59	78.0	91.5	20.3	18.6	0.0	0.0	0.0	0.0	6.8	
		1 ST	23	4.3	8.7	8.7	0.0	0.0	0.0	0.0	0.0	0.0	
MARTINEZ	MARTINEZ	TOTAL	23	4.3	8.7	8.7	0.0	0.0	0.0	0.0	0.0	0.0	
		1 ST	6	16.7	33.3	0.0	16.7	0.0	0.0	0.0	0.0	0.0	
		2 ND	3	100.0	66.7	0.0	66.7	0.0	0.0	0.0	0.0	33.3	
		3 RD	1	100.0	100.0	0.0	100.0	0.0	0.0	0.0	0.0	0.0	
		4 ^{TH+}	1	100.0	100.0	0.0	0.0	0.0	0.0	0.0	0.0	0.0	
CONCORD	CONCORD	TOTAL	11	54.5	54.5	0.0	36.4	0.0	0.0	0.0	0.0	9.1	
		1 ST	473	97.5	98.1	85.6	2.7	0.0	0.0	0.0	0.0	0.8	
		2 ND	145	98.6	99.3	9.0	77.9	0.0	0.0	0.0	0.0	2.1	
		3 RD	49	95.9	100.0	0.0	63.3	0.0	0.0	0.0	0.0	20.4	
		4 ^{TH+}	7	100.0	100.0	0.0	57.1	0.0	0.0	0.0	0.0	0.0	
RICHMOND	RICHMOND	TOTAL	674	97.6	98.5	62.0	23.9	0.0	0.0	0.0	0.0	2.5	
		1 ST	653	98.5	96.9	91.7	1.7	0.0	0.0	0.0	0.0	0.6	
		2 ND	213	99.1	96.2	8.9	82.2	0.0	0.0	0.0	0.0	6.6	
		3 RD	60	98.3	100.0	1.7	88.3	0.0	0.0	0.0	0.0	10.0	
		4 ^{TH+}	12	91.7	100.0	0.0	66.7	0.0	0.0	0.0	0.0	8.3	
PITTSBURG	PITTSBURG	TOTAL	938	98.5	97.0	66.0	26.3	0.0	0.0	0.0	0.0	2.7	

TABLE B4: 2010 DUI SANCTIONS BY COUNTY, COURT, AND OFFENDER STATUS - continued

COUNTY	COURT	DUI OFFENDER STATUS	TOTAL		PROBATION		JAIL		1ST OFFENDER DUI PROGRAM		18-MONTH DUI PROGRAM		30-MONTH DUI PROGRAM		IGNITION INTERLOCK	
			N	%	%	%	%	%	%	%	%	%	%	%		
CONTRA COSTA (cont)	WALNUT CREEK	1 ST	1198	98.5	93.9	94.7	1.6	0.0	1.8							
		2 ND	346	98.8	98.0	9.5	82.4	0.0	48.0							
		3 RD	77	100.0	98.7	1.3	92.2	0.0	58.4							
		4 TH +	26	80.8	100.0	0.0	50.0	0.0	34.6							
		TOTAL	1647	98.4	95.1	71.0	23.6	0.0	14.6							
DEL NORTE	DEL NORTE	1 ST	68	80.9	95.6	73.5	1.5	0.0	2.9							
		2 ND	35	77.1	100.0	14.3	62.9	0.0	40.0							
		3 RD	8	75.0	100.0	0.0	75.0	0.0	50.0							
		4 TH +	2	50.0	100.0	0.0	50.0	0.0	50.0							
		TOTAL	113	78.8	97.3	48.7	26.5	0.0	18.6							
EL DORADO	SOUTH LAKE TAHOE	1 ST	247	98.4	96.0	89.1	4.5	0.0	4.0							
		2 ND	87	97.7	97.7	12.6	79.3	0.0	33.3							
		3 RD	12	91.7	100.0	8.3	75.0	0.0	33.3							
		4 TH +	6	66.7	100.0	0.0	66.7	0.0	66.7							
		TOTAL	352	97.4	96.6	65.9	26.4	0.0	13.4							
PLACERVILLE	PLACERVILLE	1 ST	351	96.9	95.2	88.3	1.4	0.0	1.4							
		2 ND	136	97.1	97.8	5.1	87.5	0.0	11.8							
		3 RD	49	95.9	93.9	2.0	81.6	0.0	18.4							
		4 TH +	17	52.9	88.2	0.0	29.4	0.0	23.5							
		TOTAL	553	95.5	95.5	57.5	30.6	0.0	6.1							
FRESNO	FRESNO	1 ST	6	100.0	100.0	100.0	0.0	0.0	0.0							
		3 RD	1	0.0	100.0	0.0	100.0	0.0	0.0							
		4 TH +	1	100.0	100.0	0.0	100.0	0.0	0.0							
		TOTAL	8	87.5	100.0	75.0	25.0	0.0	0.0							
		1 ST	17	94.1	0.0	0.0	0.0	0.0	0.0							
JUV FRESNO	FRESNO CENTRAL	TOTAL	17	94.1	0.0	0.0	0.0	0.0	0.0							
		1 ST	2061	94.9	97.7	92.3	1.9	0.0	0.1							
		2 ND	743	95.3	99.6	10.1	83.6	0.3	2.0							
		3 RD	217	90.8	98.6	3.7	81.1	0.0	3.7							
		4 TH +	87	56.3	98.9	1.1	35.6	1.1	3.4							
CLOVIS	CLOVIS	TOTAL	3108	93.6	98.2	63.9	27.9	0.1	0.9							
		1 ST	190	97.9	98.4	93.7	2.6	0.0	0.0							
		2 ND	77	97.4	96.1	15.6	84.4	0.0	15.6							
		3 RD	21	100.0	100.0	4.8	85.7	4.8	42.9							
		4 TH +	8	87.5	100.0	0.0	75.0	0.0	12.5							
TOTAL	296	97.6	98.0	64.5	31.8	0.3	7.4									

TABLE B4: 2010 DUI SANCTIONS BY COUNTY, COURT, AND OFFENDER STATUS - continued

COUNTY	COURT	DUI OFFENDER STATUS	TOTAL N	PROBATION %	JAIL %	1ST OFFENDER DUI PROGRAM %	18-MONTH DUI PROGRAM %	30-MONTH DUI PROGRAM %	IGNITION INTERLOCK %
FRESNO (cont)	COALINGA	1 ST	72	98.6	100.0	91.7	4.2	0.0	0.0
		2 ND	17	100.0	88.2	29.4	58.8	5.9	5.9
		3 RD	4	100.0	100.0	25.0	75.0	0.0	25.0
		4 ^{TH+}	2	0.0	100.0	0.0	0.0	0.0	0.0
		TOTAL	95	96.8	97.9	75.8	16.8	1.1	2.1
	FIREBAUGH	1 ST	106	98.1	100.0	96.2	0.9	0.0	0.0
		2 ND	28	96.4	100.0	39.3	60.7	0.0	25.0
		3 RD	16	100.0	100.0	12.5	75.0	18.8	25.0
		4 ^{TH+}	1	100.0	0.0	0.0	0.0	0.0	0.0
		TOTAL	151	98.0	99.3	76.2	19.9	2.0	7.3
	FOWLER	1 ST	12	100.0	100.0	100.0	0.0	0.0	0.0
		2 ND	1	100.0	100.0	0.0	100.0	0.0	100.0
		3 RD	1	100.0	100.0	0.0	100.0	0.0	0.0
		4 ^{TH+}	1	0.0	100.0	0.0	0.0	0.0	0.0
		TOTAL	15	93.3	100.0	80.0	13.3	0.0	6.7
KINGSBURG	1 ST	99	93.9	94.9	90.9	6.1	0.0	2.0	
	2 ND	36	97.2	100.0	19.4	83.3	0.0	19.4	
	3 RD	5	80.0	100.0	0.0	40.0	0.0	0.0	
	4 ^{TH+}	3	33.3	100.0	0.0	33.3	0.0	0.0	
	TOTAL	143	93.0	96.5	67.8	27.3	0.0	6.3	
REEDLEY	1 ST	146	95.9	97.9	94.5	2.7	0.0	0.0	
	2 ND	59	100.0	100.0	30.5	67.8	0.0	0.0	
	3 RD	16	100.0	100.0	0.0	93.8	0.0	6.3	
	4 ^{TH+}	9	55.6	100.0	0.0	33.3	0.0	11.1	
	TOTAL	230	95.7	98.7	67.8	27.0	0.0	9.9	
SUP SANGER	1 ST	3	100.0	100.0	100.0	0.0	0.0	0.0	
	TOTAL	3	100.0	100.0	100.0	0.0	0.0	0.0	
	1 ST	39	97.4	97.4	94.9	2.6	0.0	0.0	
	2 ND	17	94.1	100.0	11.8	82.4	0.0	23.5	
	3 RD	3	66.7	66.7	0.0	66.7	0.0	0.0	
SELMA	4 ^{TH+}	2	50.0	100.0	0.0	50.0	0.0	0.0	
	TOTAL	61	93.4	96.7	63.9	29.5	0.0	6.6	
	1 ST	126	96.0	28.6	49.2	0.0	0.0	0.0	
	2 ND	52	94.2	76.9	17.3	25.0	0.0	7.7	
	3 RD	10	100.0	90.0	0.0	30.0	0.0	30.0	
GLENN	4 ^{TH+}	10	60.0	100.0	10.0	10.0	0.0	30.0	
	TOTAL	198	93.9	48.0	36.4	8.6	0.0	5.1	

TABLE B4: 2010 DUI SANCTIONS BY COUNTY, COURT, AND OFFENDER STATUS - continued

COUNTY	COURT	DUI OFFENDER STATUS	TOTAL		PROBATION	JAIL	1ST OFFENDER		18-MONTH	30-MONTH	IGNITION INTERLOCK
			N	%			DUI PROGRAM	%			
HUMBOLDT	SUP HUMBOLDT	1 ST	630	96.7	40.0	88.3	1.3	0.0	0.0	2.9	
		2 ND	189	96.8	77.8	20.6	27.5	0.0	45.0		
		3 RD	48	91.7	91.7	4.2	33.3	2.1	64.6		
		4 ^{TH+}	14	64.3	100.0	0.0	21.4	0.0	14.3		
		TOTAL	881	95.9	51.9	67.8	9.0	0.1	15.4		
		TOTAL	1	0.0	0.0	0.0	0.0	0.0	0.0		
IMPERIAL	JUV IMPERIAL	1 ST	1	0.0	0.0	0.0	0.0	0.0	0.0		
		TOTAL	1	0.0	0.0	0.0	0.0	0.0	0.0		
		1 ST	69	95.7	20.3	76.8	1.4	0.0	0.0		
		2 ND	18	94.4	38.9	50.0	33.3	0.0	0.0		
		3 RD	3	100.0	0.0	100.0	0.0	0.0	0.0		
		TOTAL	90	95.6	23.3	72.2	7.8	0.0	0.0		
CALEXICO	CALEXICO	1 ST	199	85.9	14.1	56.8	1.5	0.0	0.0		
		2 ND	31	83.9	67.7	25.8	54.8	0.0	0.0		
		3 RD	8	100.0	75.0	12.5	50.0	0.0	12.5		
		4 ^{TH+}	2	100.0	50.0	0.0	50.0	0.0	0.0		
		TOTAL	240	86.3	23.3	50.8	10.4	0.0	0.4		
		TOTAL	191	94.2	25.1	79.1	2.6	0.0	0.0		
EL CENTRO	EL CENTRO	1 ST	60	95.0	71.7	21.7	61.7	0.0	3.3		
		2 ND	9	100.0	100.0	0.0	44.4	0.0	0.0		
		3 RD	3	100.0	100.0	0.0	0.0	0.0	0.0		
		4 ^{TH+}	3	100.0	39.2	62.4	17.5	0.0	0.8		
		TOTAL	263	94.7	39.2	62.4	17.5	0.0	0.8		
		TOTAL	2	50.0	50.0	50.0	0.0	0.0	50.0		
INYO	INYO	1 ST	4	100.0	75.0	0.0	100.0	0.0	50.0		
		2 ND	6	83.3	66.7	16.7	66.7	0.0	50.0		
		TOTAL	2	100.0	0.0	100.0	0.0	0.0	0.0		
		TOTAL	2	100.0	0.0	100.0	0.0	0.0	0.0		
		1 ST	88	97.7	45.5	90.9	1.1	0.0	0.0		
		2 ND	41	95.1	80.5	9.8	80.5	0.0	2.4		
JUV TRAFF INYO	JUV TRAFF INYO	3 RD	9	88.9	88.9	0.0	88.9	0.0	0.0		
		4 ^{TH+}	4	50.0	100.0	0.0	50.0	0.0	0.0		
		TOTAL	142	95.1	59.9	59.2	31.0	0.0	0.7		
		1 ST	2	100.0	100.0	0.0	0.0	0.0	0.0		
		4 ^{TH+}	1	100.0	100.0	0.0	100.0	0.0	0.0		
		TOTAL	3	100.0	100.0	0.0	33.3	0.0	0.0		
BISHOP	BISHOP	1 ST	40	97.5	0.0	67.5	0.0	0.0	0.0		
		TOTAL	40	97.5	0.0	67.5	0.0	0.0	0.0		
		1 ST	40	97.5	0.0	67.5	0.0	0.0	0.0		
		TOTAL	40	97.5	0.0	67.5	0.0	0.0	0.0		
		1 ST	40	97.5	0.0	67.5	0.0	0.0	0.0		
		TOTAL	40	97.5	0.0	67.5	0.0	0.0	0.0		
KERN	KERN	1 ST	2	100.0	100.0	0.0	100.0	0.0	0.0		
		4 ^{TH+}	1	100.0	100.0	0.0	100.0	0.0	0.0		
		TOTAL	3	100.0	100.0	0.0	33.3	0.0	0.0		
		1 ST	40	97.5	0.0	67.5	0.0	0.0	0.0		
		TOTAL	40	97.5	0.0	67.5	0.0	0.0	0.0		
		TOTAL	40	97.5	0.0	67.5	0.0	0.0	0.0		

TABLE B4: 2010 DUI SANCTIONS BY COUNTY, COURT, AND OFFENDER STATUS - continued

COUNTY	COURT	DUI OFFENDER STATUS	TOTAL N	PROBATION		JAIL	1ST OFFENDER		18-MONTH		30-MONTH		IGNITION INTERLOCK
				%	%		%	%	%	%	%	%	
KERN (cont)	LAMONT	1 ST	211	98.6	98.1	70.6	3.3	0.0	0.5				
		2 ND	68	94.1	100.0	13.2	50.0	0.0	2.9				
		3 RD	20	75.0	100.0	0.0	45.0	0.0	5.0				
		4 TH +	9	55.6	88.9	0.0	0.0	0.0	11.1				
	TOTAL	308	94.8	98.4	51.3	16.2	0.0	1.6					
	BAKERSFIELD	1 ST	1903	95.0	98.4	73.4	0.2	0.1	1.8				
		2 ND	607	94.7	100.0	6.1	0.3	0.5	27.3				
		3 RD	167	89.8	100.0	1.2	1.8	0.0	55.7				
		4 TH +	61	49.2	98.4	1.6	6.6	8.2	3.3				
	TOTAL	2738	93.6	98.9	52.4	0.4	0.3	10.8					
	DELANO	1 ST	330	97.6	99.1	78.5	2.7	0.0	2.7				
		2 ND	107	96.3	99.1	15.9	48.6	0.0	11.2				
3 RD		30	93.3	96.7	3.3	36.7	0.0	16.7					
4 TH +		8	12.5	100.0	0.0	12.5	0.0	12.5					
TOTAL	475	95.6	98.9	58.3	15.4	0.0	5.7						
LAKE ISABELLA	1 ST	52	96.2	98.1	78.8	0.0	0.0	0.0					
	2 ND	19	94.7	100.0	10.5	0.0	0.0	15.8					
	3 RD	5	100.0	100.0	20.0	0.0	0.0	0.0					
	TOTAL	76	96.1	98.7	57.9	0.0	0.0	3.9					
TAFT	1 ST	103	97.1	96.1	53.4	0.0	0.0	1.0					
	2 ND	33	97.0	100.0	12.1	30.3	0.0	12.1					
	3 RD	9	100.0	88.9	0.0	22.2	0.0	33.3					
	4 TH +	3	100.0	100.0	0.0	33.3	0.0	33.3					
TOTAL	148	97.3	96.6	39.9	8.8	0.0	6.1						
SHAFTER	1 ST	155	98.1	99.4	82.6	3.2	0.0	0.0					
	2 ND	51	94.1	100.0	13.7	62.7	0.0	3.9					
	3 RD	16	93.8	100.0	0.0	50.0	0.0	6.3					
	4 TH +	6	50.0	100.0	0.0	33.3	0.0	0.0					
TOTAL	228	95.6	99.6	59.2	20.6	0.0	1.3						
MOJAVE	1 ST	226	96.9	96.9	77.9	1.8	0.0	0.0					
	2 ND	72	98.6	100.0	4.2	37.5	0.0	4.2					
	3 RD	14	92.9	100.0	7.1	14.3	0.0	14.3					
	4 TH +	8	50.0	100.0	0.0	0.0	0.0	0.0					
TOTAL	320	95.9	97.8	56.3	10.3	0.0	1.6						
RIDGECREST	1 ST	101	98.0	100.0	70.3	1.0	0.0	0.0					
	2 ND	21	95.2	100.0	14.3	14.3	0.0	0.0					
	3 RD	7	100.0	100.0	0.0	0.0	0.0	0.0					
	4 TH +	3	100.0	100.0	0.0	0.0	0.0	0.0					
TOTAL	132	97.7	100.0	56.1	3.0	0.0	0.0						

TABLE B4: 2010 DUI SANCTIONS BY COUNTY, COURT, AND OFFENDER STATUS - continued

COUNTY	COURT	DUI OFFENDER STATUS	TOTAL N	PROBATION %	JAIL %	1ST OFFENDER DUI PROGRAM %	18-MONTH DUI PROGRAM %	30-MONTH DUI PROGRAM %	IGNITION INTERLOCK %	
KINGS	JUV KINGS	1 ST	7	0.0	0.0	0.0	0.0	0.0	0.0	
		TOTAL	7	0.0	0.0	0.0	0.0	0.0	0.0	
		HANFORD	1 ST	652	95.1	98.6	86.2	5.2	0.0	0.3
			2 ND	214	93.0	98.6	15.0	72.0	0.0	0.5
			3 RD	68	92.6	100.0	13.2	67.6	0.0	1.5
			4 ^{TH+}	32	34.4	93.8	0.0	31.3	0.0	6.3
		TOTAL	966	92.4	98.6	62.4	25.3	0.0	0.6	
		AVENAL	1 ST	33	97.0	97.0	84.8	6.1	0.0	0.0
			2 ND	9	100.0	100.0	11.1	88.9	0.0	11.1
			3 RD	3	66.7	100.0	0.0	0.0	0.0	0.0
TOTAL	45		95.6	97.8	64.4	22.2	0.0	2.2		
CORCORAN	1 ST	40	87.5	97.5	77.5	5.0	0.0	2.5		
	2 ND	11	100.0	100.0	9.1	81.8	0.0	9.1		
	3 RD	9	100.0	100.0	0.0	88.9	0.0	0.0		
	4 ^{TH+}	7	28.6	100.0	14.3	0.0	0.0	0.0		
TOTAL	67	85.1	98.5	49.3	28.4	0.0	3.0			
LEMOORE	1 ST	1	0.0	0.0	0.0	0.0	0.0	0.0		
	TOTAL	1	0.0	0.0	0.0	0.0	0.0	0.0		
LAKE	LAKE	1 ST	133	93.2	39.8	76.7	3.8	0.0	0.0	
		2 ND	42	90.5	69.0	16.7	59.5	0.0	2.4	
		3 RD	10	80.0	80.0	0.0	80.0	0.0	20.0	
		4 ^{TH+}	3	66.7	100.0	0.0	0.0	0.0	0.0	
		TOTAL	188	91.5	49.5	58.0	20.2	0.0	1.6	
CLEAR LAKE	CLEAR LAKE	1 ST	103	95.1	51.5	76.7	4.9	0.0	1.0	
		2 ND	38	94.7	81.6	13.2	57.9	0.0	10.5	
		3 RD	6	83.3	100.0	0.0	33.3	0.0	33.3	
		TOTAL	147	94.6	61.2	57.1	19.7	0.0	4.8	
		1 ST	104	95.2	94.2	82.7	2.9	0.0	0.0	
LASSEN	SUSANVILLE	2 ND	24	95.8	95.8	33.3	41.7	0.0	0.0	
		3 RD	13	100.0	100.0	15.4	38.5	0.0	7.7	
		4 ^{TH+}	5	80.0	100.0	0.0	40.0	0.0	0.0	
		TOTAL	146	95.2	95.2	65.8	13.7	0.0	0.7	
LOS ANGELES	LOS ANGELES	1 ST	41	48.8	95.1	31.7	0.0	0.0	0.0	
		2 ND	15	46.7	93.3	0.0	26.7	6.7	0.0	
		3 RD	7	28.6	100.0	0.0	0.0	0.0	0.0	
		4 ^{TH+}	20	20.0	95.0	0.0	15.0	5.0	0.0	
TOTAL	83	39.8	95.2	15.7	8.4	2.4	0.0			

TABLE B4: 2010 DUI SANCTIONS BY COUNTY, COURT, AND OFFENDER STATUS - continued

COUNTY	COURT	DUI OFFENDER STATUS	TOTAL N	PROBATION		JAIL	1ST OFFENDER		18-MONTH DUI PROGRAM	30-MONTH DUI PROGRAM	IGNITION INTERLOCK
				%	%		%	%			
LOS ANGELES (cont)	POMONA	1 ST	951	96.6	23.6	92.8	2.1	0.0	0.0	0.0	0.0
		2 ND	249	95.6	85.9	12.4	80.7	0.0	0.0	0.0	0.0
		3 RD	64	89.1	96.9	1.6	78.1	3.1	0.0	0.0	0.0
		4 ^{TH+}	20	15.0	100.0	0.0	10.0	0.0	0.0	0.0	0.0
		TOTAL	1284	94.8	40.5	71.3	21.3	0.2	0.0	0.0	0.0
	LANCASTER	1 ST	1073	93.5	76.9	89.9	1.4	0.1	1.1	6.1	0.0
		2 ND	293	89.4	96.2	12.6	72.4	1.4	0.0	0.0	0.0
		3 RD	86	77.9	98.8	3.5	46.5	20.9	11.6	0.0	0.0
		4 ^{TH+}	25	16.0	100.0	0.0	0.0	16.0	0.0	0.0	0.0
	TOTAL	1477	90.5	82.4	68.0	18.1	0.0	1.8	2.7	0.0	0.0
	SAN FERNANDO	1 ST	1001	96.9	18.1	80.2	3.2	0.0	0.0	0.0	0.0
		2 ND	254	92.9	92.1	8.7	68.5	0.4	0.0	0.0	0.0
		3 RD	60	81.7	98.3	1.7	56.7	8.3	0.0	0.0	0.0
		4 ^{TH+}	22	18.2	100.0	0.0	4.5	0.0	0.0	0.0	0.0
	TOTAL	1337	94.2	37.1	61.8	18.0	0.4	0.0	0.0	0.0	0.0
PASADENA	1 ST	641	98.4	7.6	88.6	1.2	0.0	0.0	0.0	0.0	
	2 ND	151	96.0	80.8	13.9	71.5	0.7	0.0	0.0	0.0	
	3 RD	37	94.6	97.3	0.0	37.8	21.6	0.0	0.0	0.0	
	4 ^{TH+}	9	77.8	88.9	0.0	55.6	11.1	0.0	0.0	0.0	
TOTAL	838	97.6	25.7	70.3	16.1	1.2	0.0	0.0	0.0	0.0	
VAN NUYS	1 ST	2157	98.0	27.8	91.1	3.2	0.0	0.0	0.0	0.0	
	2 ND	480	98.5	95.2	7.1	87.3	0.6	0.0	0.0	0.0	
	3 RD	92	91.3	98.9	2.2	38.0	3.3	0.0	0.0	0.0	
	4 ^{TH+}	17	23.5	100.0	0.0	11.8	0.0	0.0	0.0	0.0	
TOTAL	2746	97.4	42.4	72.8	19.2	0.2	0.0	0.0	0.0	0.0	
LONG BEACH	1 ST	1521	96.3	47.5	89.2	2.4	0.0	0.0	0.0	0.0	
	2 ND	353	95.5	90.9	12.5	78.8	0.6	0.0	0.0	0.0	
	3 RD	83	94.0	98.8	2.4	75.9	8.4	0.0	0.0	0.0	
	4 ^{TH+}	12	41.7	100.0	0.0	16.7	0.0	0.0	0.0	0.0	
TOTAL	1969	95.7	57.7	71.3	19.3	0.5	0.0	0.0	0.0	0.0	
COMPTON	1 ST	661	96.1	28.6	88.2	2.0	0.0	0.0	0.0	0.0	
	2 ND	150	94.7	89.3	14.0	70.7	0.7	0.0	0.0	0.0	
	3 RD	31	90.3	90.3	9.7	61.3	6.5	0.0	0.0	0.0	
	4 ^{TH+}	8	50.0	100.0	0.0	37.5	0.0	0.0	0.0	0.0	
TOTAL	850	95.2	42.2	71.4	16.6	0.4	0.0	0.0	0.0	0.0	

TABLE B4: 2010 DUI SANCTIONS BY COUNTY, COURT, AND OFFENDER STATUS - continued

COUNTY	COURT	DUI OFFENDER STATUS	TOTAL N	PROBATION %	JAIL %	1ST OFFENDER DUI PROGRAM %	18-MONTH DUI PROGRAM %	30-MONTH DUI PROGRAM %	IGNITION INTERLOCK %	
LOS ANGELES (cont)	NORWALK	1 ST	9	55.6	100.0	33.3	0.0	0.0	0.0	
		2 ND	6	50.0	66.7	0.0	33.3	0.0	0.0	
		3 RD	4	50.0	100.0	0.0	25.0	0.0	0.0	
		4 ^{TH+}	6	16.7	100.0	0.0	0.0	0.0	0.0	
	TOTAL	25	44.0	92.0	12.0	12.0	0.0	0.0	0.0	
	TORRANCE	1 ST	1033	97.5	39.3	92.3	1.8	0.0	0.0	0.1
		2 ND	263	97.3	89.4	13.3	81.7	0.4	0.0	0.0
		3 RD	55	81.8	96.4	0.0	69.1	7.3	0.0	0.0
		4 ^{TH+}	13	69.2	100.0	0.0	30.8	0.0	0.0	0.0
	TOTAL	1364	96.6	51.8	72.4	20.2	0.4	0.0	0.1	
	SANTA MONICA	1 ST	11	27.3	90.9	27.3	0.0	0.0	0.0	0.0
		2 ND	3	100.0	66.7	0.0	33.3	0.0	0.0	0.0
		3 RD	1	0.0	100.0	0.0	0.0	0.0	0.0	0.0
		4 ^{TH+}	1	0.0	100.0	0.0	0.0	0.0	0.0	0.0
	TOTAL	16	37.5	87.5	18.8	6.3	0.0	0.0	0.0	
	JUV EASTLAKE	1 ST	6	100.0	0.0	0.0	0.0	0.0	0.0	0.0
TOTAL		6	100.0	0.0	0.0	0.0	0.0	0.0	0.0	
1 ST		966	99.4	11.2	90.6	3.4	0.0	0.0	0.0	
2 ND		240	98.3	83.3	15.0	77.9	0.0	0.0	0.0	
LOS ANGELES AIRPORT	3 RD	43	97.7	90.7	9.3	51.2	14.0	0.0	0.0	
	4 ^{TH+}	11	54.5	100.0	0.0	18.2	0.0	0.0	0.0	
	TOTAL	1260	98.7	28.4	72.6	19.4	0.5	0.0	0.0	
	1 ST	640	97.5	29.7	93.3	2.0	0.0	0.0	0.2	
ALHAMBRA	2 ND	133	94.7	94.0	7.5	85.0	0.0	0.0	0.0	
	3 RD	32	93.8	93.8	0.0	75.0	12.5	0.0	0.0	
	4 ^{TH+}	3	66.7	100.0	0.0	33.3	0.0	0.0	0.0	
	TOTAL	808	96.8	43.1	75.1	18.7	0.5	0.0	0.1	
BEVERLY HILLS	1 ST	372	99.7	19.1	94.9	3.8	0.0	0.0	0.3	
	2 ND	48	100.0	87.5	12.5	81.3	2.1	0.0	0.0	
	3 RD	4	75.0	100.0	0.0	75.0	0.0	0.0	0.0	
	TOTAL	424	99.5	27.6	84.7	13.2	0.2	0.0	0.2	
BURBANK	1 ST	245	98.8	22.4	91.8	3.3	0.0	0.0	0.4	
	2 ND	60	95.0	88.3	15.0	78.3	0.0	0.0	0.0	
	3 RD	5	80.0	100.0	0.0	60.0	0.0	0.0	0.0	
	4 ^{TH+}	4	100.0	100.0	0.0	50.0	25.0	0.0	0.0	
TOTAL	314	97.8	37.3	74.5	19.1	0.3	0.0	0.3		

TABLE B4: 2010 DUI SANCTIONS BY COUNTY, COURT, AND OFFENDER STATUS - continued

COUNTY	COURT	DUI OFFENDER STATUS	TOTAL N	PROBATION %	JAIL %	1ST OFFENDER		18-MONTH		30-MONTH		IGNITION INTERLOCK %	
						DUI PROGRAM %	DUI PROGRAM %	DUI PROGRAM %	DUI PROGRAM %				
LOS ANGELES (cont)	WEST COVINA	1 ST	1602	97.7	15.9	95.0	1.9	0.2	0.9				
		2 ND	399	97.0	88.0	9.8	85.2	0.0	4.3				
		3 RD	72	87.5	100.0	1.4	80.6	5.6	12.5				
		4 ^{TH+}	12	16.7	100.0	0.0	16.7	0.0	0.0				
		TOTAL	2085	96.7	33.0	74.9	20.6	0.4	2.0				
	CHATSWORTH	1 ST	4	0.0	0.0	0.0	0.0	0.0	0.0	0.0			
		TOTAL	4	0.0	0.0	0.0	0.0	0.0	0.0	0.0			
		1 ST	618	98.2	13.3	92.2	2.3	0.2	0.8				
		2 ND	143	97.9	82.5	18.9	77.6	0.0	1.4				
	DOWNEY	3 RD	30	90.0	83.3	10.0	50.0	16.7	0.0				
		4 ^{TH+}	4	50.0	100.0	0.0	0.0	25.0	0.0				
		TOTAL	795	97.6	28.8	75.5	17.6	0.9	0.9				
		1 ST	696	97.0	21.7	86.1	1.9	0.0	0.0				
	EAST LOS ANGELES	2 ND	171	95.3	82.5	15.2	76.0	0.0	0.0				
		3 RD	39	97.4	94.9	0.0	76.9	12.8	0.0				
4 ^{TH+}		2	50.0	100.0	0.0	50.0	0.0	0.0					
TOTAL		908	96.6	36.5	68.8	19.2	0.6	0.0					
EL MONTE	1 ST	473	96.4	34.5	89.9	1.3	0.0	0.0					
	2 ND	107	99.1	86.0	15.0	78.5	0.9	0.0					
	3 RD	24	100.0	100.0	4.2	87.5	8.3	0.0					
GLENDALE	TOTAL	604	97.0	46.2	73.2	18.4	0.5	0.0					
	1 ST	366	98.1	13.9	95.1	0.5	0.0	0.3					
	2 ND	92	96.7	83.7	16.3	75.0	1.1	0.0					
	3 RD	17	88.2	100.0	0.0	64.7	11.8	0.0					
INGLEWOOD	4 ^{TH+}	8	75.0	87.5	12.5	25.0	12.5	0.0					
	TOTAL	483	97.1	31.5	75.4	17.4	0.8	0.2					
	1 ST	290	95.9	51.7	70.0	4.5	0.3	0.3					
	2 ND	65	93.8	89.2	16.9	52.3	4.6	0.0					
LA METRO	3 RD	12	83.3	83.3	0.0	25.0	33.3	8.3					
	4 ^{TH+}	5	40.0	100.0	0.0	0.0	0.0	0.0					
	TOTAL	372	94.4	59.9	57.5	13.4	2.2	0.5					
	1 ST	4237	97.4	32.9	91.4	4.6	0.0	0.1					
TOTAL	2 ND	896	96.8	95.0	6.0	87.2	0.2	0.8					
	3 RD	170	94.1	99.4	1.2	83.5	2.4	1.2					
	4 ^{TH+}	20	35.0	100.0	0.0	10.0	5.0	0.0					
	TOTAL	5323	96.9	45.7	73.8	21.1	0.2	0.2					

TABLE B4: 2010 DUI SANCTIONS BY COUNTY, COURT, AND OFFENDER STATUS - continued

COUNTY	COURT	DUI OFFENDER STATUS	TOTAL N	PROBATION %	JAIL %	1ST OFFENDER		18-MONTH		30-MONTH		IGNITION INTERLOCK %	
						DUI PROGRAM	%	DUI PROGRAM	%	DUI PROGRAM	%		
LOS ANGELES (cont)	BELFLOWER	1 ST	521	98.1	13.1	70.6	1.9	0.0	0.0	0.0	0.0	0.0	
		2 ND	145	97.2	88.3	13.1	58.6	0.0	0.0	0.0	0.0	0.0	
		3 RD	22	95.5	95.5	9.1	50.0	4.5	0.0	0.0	0.0	0.0	
		4 ^{TH+}	6	0.0	100.0	0.0	0.0	0.0	0.0	0.0	0.0	0.0	
		TOTAL	694	97.0	32.1	56.1	15.3	0.1	0.0	0.0	0.0	0.0	
	SANTA CLARITA	1 ST	981	97.7	23.9	84.4	2.0	77.1	0.0	0.0	0.0	0.0	0.0
		2 ND	218	97.2	92.2	7.8	68.8	4.2	0.0	0.0	0.0	0.0	0.0
		3 RD	48	91.7	97.9	6.3	20.0	0.0	0.0	0.0	0.0	0.0	0.0
		4 ^{TH+}	10	30.0	100.0	0.0	17.7	0.2	0.0	0.0	0.0	0.0	0.0
		TOTAL	1257	96.8	39.1	67.5	2.4	0.0	0.0	0.0	0.0	0.0	0.0
	MALIBU	1 ST	255	98.8	5.9	65.1	75.0	2.4	0.0	0.0	0.0	0.0	0.0
		2 ND	52	100.0	90.4	5.8	33.3	11.1	0.0	0.0	0.0	0.0	0.0
		3 RD	9	88.9	88.9	11.1	50.0	0.0	0.0	0.0	0.0	0.0	0.0
		4 ^{TH+}	2	50.0	100.0	0.0	15.4	0.3	0.0	0.0	0.0	0.0	0.0
		TOTAL	318	98.4	22.6	53.5	1.4	0.0	0.8	0.0	0.0	0.0	0.0
WHITTIER	1 ST	735	96.9	13.7	93.9	12.1	83.0	0.0	0.0	0.0	0.0	0.0	
	2 ND	165	95.8	87.9	12.1	84.8	3.0	0.0	0.0	0.0	0.0	0.0	
	3 RD	33	97.0	100.0	0.0	0.0	33.3	0.0	0.0	0.0	0.0	0.0	
	4 ^{TH+}	3	100.0	100.0	0.0	18.7	0.2	0.0	0.0	0.0	0.0	0.0	
	TOTAL	936	96.7	30.1	75.9	0.0	0.0	1.5	0.0	0.0	0.0	0.0	
HOLLYWOOD	1 ST	53	100.0	11.3	69.8	0.0	0.0	0.0	0.0	0.0	0.0	0.0	
	2 ND	14	92.9	85.7	14.3	57.1	0.0	0.0	0.0	0.0	0.0	0.0	
	TOTAL	67	98.5	26.9	58.2	11.9	0.0	0.0	0.0	0.0	0.0	0.0	
	1 ST	2	50.0	50.0	50.0	0.0	0.0	0.0	0.0	0.0	0.0	0.0	
	TOTAL	2	50.0	50.0	50.0	0.0	0.0	0.0	0.0	0.0	0.0	0.0	
WEST LOS ANGELES	1 ST	7	100.0	14.3	100.0	0.0	100.0	0.0	0.0	0.0	0.0	0.0	
	2 ND	1	100.0	100.0	0.0	87.5	12.5	0.0	0.0	0.0	0.0	0.0	
	TOTAL	8	100.0	25.0	0.0	0.0	0.0	0.0	0.0	0.0	0.0	0.0	
	1 ST	21	4.8	0.0	0.0	0.0	0.0	0.0	0.0	0.0	0.0	0.0	
	2 ND	2	0.0	0.0	0.0	0.0	0.0	0.0	0.0	0.0	0.0	0.0	
US DISTRICT LA	3 RD	1	100.0	0.0	0.0	0.0	0.0	0.0	0.0	0.0	0.0	0.0	
	TOTAL	24	8.3	0.0	0.0	0.0	0.0	0.0	0.0	0.0	0.0	0.0	
	1 ST	42	92.9	100.0	83.3	7.1	0.0	0.0	0.0	0.0	0.0	0.0	
	2 ND	18	77.8	88.9	16.7	61.1	0.0	0.0	0.0	0.0	0.0	0.0	
	3 RD	3	100.0	100.0	0.0	66.7	0.0	0.0	0.0	0.0	0.0	0.0	
MADERA	4 ^{TH+}	15	86.7	100.0	0.0	13.3	40.0	0.0	0.0	0.0	0.0	0.0	
	TOTAL	78	88.5	97.4	48.7	23.1	7.7	0.0	0.0	0.0	0.0	0.0	

TABLE B4: 2010 DUI SANCTIONS BY COUNTY, COURT, AND OFFENDER STATUS - continued

COUNTY	COURT	DUI OFFENDER STATUS	TOTAL N	PROBATION %	JAIL %	1ST OFFENDER		18-MONTH		30-MONTH		IGNITION INTERLOCK %	
						DUI PROGRAM %	PROGRAM %	DUI PROGRAM %	PROGRAM %	DUI PROGRAM %	PROGRAM %		
MADERA (cont)	JUV MADERA	1 ST	4	75.0	25.0	0.0	0.0	0.0	0.0	0.0	0.0	0.0	
		2 ND	1	0.0	0.0	0.0	0.0	0.0	0.0	0.0	0.0	0.0	
	TOTAL	5	60.0	20.0	0.0	0.0	0.0	0.0	0.0	0.0	0.0	0.0	
	CHOWCHILLA	1 ST	502	97.6	98.0	91.2	19.4	71.6	77.8	75.0	21.8	0.0	0.0
		2 ND	134	98.5	98.5	19.4	71.6	77.8	75.0	21.8	0.0	0.0	0.0
		3 RD	45	91.1	97.8	4.4	77.8	77.8	75.0	21.8	0.0	0.0	0.0
		4 ^{TH+}	4	100.0	100.0	0.0	75.0	75.0	21.8	0.0	0.0	0.0	0.0
	TOTAL	685	97.4	98.1	70.9	64.0	8.0	80.0	50.0	25.0	25.0	0.0	10.0
	MADERA CRIM	1 ST	25	88.0	88.0	0.0	0.0	0.0	0.0	0.0	0.0	0.0	0.0
		2 ND	10	100.0	80.0	0.0	0.0	0.0	0.0	0.0	0.0	0.0	0.0
		3 RD	4	100.0	75.0	0.0	0.0	0.0	0.0	0.0	0.0	0.0	0.0
4 ^{TH+}		4	50.0	100.0	0.0	0.0	0.0	0.0	0.0	0.0	0.0	0.0	
TOTAL	43	88.4	86.0	37.2	30.2	4.7	1.9	83.8	91.7	0.0	0.0	0.0	
BASS LAKE	1 ST	106	98.1	91.5	90.6	10.8	91.7	60.0	60.0	0.0	0.0	0.0	
	2 ND	37	100.0	100.0	0.0	0.0	0.0	0.0	0.0	0.0	0.0	0.0	
	3 RD	12	100.0	100.0	0.0	0.0	0.0	0.0	0.0	0.0	0.0	0.0	
	4 ^{TH+}	5	100.0	100.0	0.0	0.0	0.0	0.0	0.0	0.0	0.0	0.0	
TOTAL	160	98.8	94.4	62.5	29.4	1.7	1.7	0.0	0.0	0.0	0.0	0.0	
MARIN	SAN RAFAEL	1 ST	1031	98.4	19.4	83.7	6.9	78.2	0.0	0.0	0.0	1.0	
		2 ND	261	99.2	90.8	10.2	27.1	47.4	5.3	26.3	0.0	18.0	
		3 RD	59	96.6	93.2	10.2	27.1	75.0	0.0	37.5	0.0	35.6	
		4 ^{TH+}	16	87.5	100.0	0.0	43.8	0.0	0.0	0.0	0.0	43.8	
		TOTAL	1367	98.3	37.2	64.9	17.9	1.7	1.7	0.0	0.0	6.2	
MARIPOSA	SUP MARIPOSA	1 ST	60	96.7	98.3	61.7	10.5	47.4	5.3	26.3	0.0	5.0	
		2 ND	19	94.7	100.0	10.5	10.5	75.0	0.0	37.5	0.0	26.3	
		3 RD	8	100.0	87.5	0.0	0.0	0.0	0.0	0.0	0.0	37.5	
		4 ^{TH+}	1	0.0	100.0	0.0	0.0	0.0	0.0	0.0	0.0	100.0	
		TOTAL	88	95.5	97.7	44.3	18.2	0.0	0.0	1.1	13.6	0.0	13.6
MENDOCINO	SUP UKIAH	1 ST	8	62.5	100.0	37.5	0.0	55.6	0.0	0.0	0.0	0.0	
		2 ND	9	66.7	100.0	0.0	0.0	0.0	0.0	0.0	0.0	33.3	
		3 RD	3	33.3	100.0	0.0	0.0	0.0	0.0	0.0	0.0	0.0	
		4 ^{TH+}	7	71.4	100.0	0.0	0.0	0.0	0.0	0.0	0.0	0.0	
		TOTAL	27	63.0	100.0	11.1	18.5	0.0	0.0	0.0	0.0	0.0	11.1
JUV MENDOCINO	1 ST	6	0.0	0.0	0.0	0.0	0.0	0.0	0.0	0.0	0.0	0.0	
	2 ND	1	0.0	0.0	0.0	0.0	0.0	0.0	0.0	0.0	0.0	0.0	
	TOTAL	7	0.0	0.0	0.0	0.0	0.0	0.0	0.0	0.0	0.0	0.0	

TABLE B4: 2010 DUI SANCTIONS BY COUNTY, COURT, AND OFFENDER STATUS - continued

COUNTY	COURT	DUI OFFENDER STATUS	TOTAL		PROBATION		JAIL		1ST OFFENDER DUI PROGRAM		18-MONTH DUI PROGRAM		30-MONTH DUI PROGRAM		IGNITION INTERLOCK	
			N	%	%	%	%	%	%	%	%	%	%	%		
MENDOCINO (cont)	UKIAH	1 ST	295	95.6	95.6	95.6	89.2	3.1	0.0	4.1						
		2 ND	122	97.5	98.4	13.9	82.0	0.0	59.8							
		3 RD	27	96.3	100.0	3.7	88.9	0.0	85.2							
		4 ^{TH+}	4	100.0	100.0	0.0	100.0	0.0	100.0							
		TOTAL	448	96.2	96.7	62.7	30.6	0.0	25.0							
	COVELO	1 ST	5	100.0	100.0	100.0	0.0	0.0	0.0	0.0						
		2 ND	4	100.0	100.0	0.0	100.0	0.0	0.0	0.0						
		3 RD	2	100.0	100.0	0.0	100.0	0.0	50.0							
	FORT BRAGG	TOTAL	11	100.0	100.0	45.5	54.5	0.0	9.1							
		1 ST	79	98.7	96.2	84.8	2.5	0.0	0.0							
2 ND		25	100.0	96.0	24.0	56.0	0.0	60.0								
3 RD		12	91.7	100.0	8.3	58.3	0.0	83.3								
4 ^{TH+}		1	100.0	100.0	0.0	0.0	0.0	100.0								
TOTAL	117	98.3	96.6	63.2	19.7	0.0	22.2									
MERCED	1 ST	680	82.5	96.8	77.1	2.5	0.0	0.0								
	2 ND	231	87.0	97.8	17.3	71.9	0.4	0.0								
	3 RD	74	89.2	100.0	2.7	89.2	1.4	2.7								
	4 ^{TH+}	14	85.7	100.0	0.0	85.7	0.0	0.0								
	TOTAL	999	84.1	97.3	56.7	26.1	0.2	0.2								
LOS BANOS	1 ST	220	81.4	96.8	91.8	2.3	0.0	0.9								
	2 ND	67	79.1	100.0	19.4	74.6	0.0	7.5								
	3 RD	21	76.2	100.0	14.3	76.2	0.0	14.3								
	4 ^{TH+}	7	42.9	100.0	0.0	28.6	0.0	14.3								
	TOTAL	315	79.7	97.8	69.2	23.2	0.0	3.5								
MODOC	1 ST	37	94.6	83.8	81.1	0.0	0.0	0.0								
	2 ND	11	100.0	100.0	36.4	45.5	9.1	0.0								
	3 RD	2	100.0	100.0	0.0	50.0	0.0	0.0								
	4 ^{TH+}	1	100.0	100.0	0.0	0.0	0.0	0.0								
	TOTAL	51	96.1	88.2	66.7	11.8	2.0	0.0								
MONO	1 ST	1	100.0	100.0	100.0	0.0	0.0	0.0								
	4 ^{TH+}	1	100.0	100.0	0.0	0.0	0.0	100.0								
	TOTAL	2	100.0	100.0	50.0	0.0	0.0	50.0								
	1 ST	11	100.0	81.8	72.7	18.2	0.0	0.0								
	2 ND	7	100.0	100.0	0.0	100.0	0.0	0.0								
BRIDGEPORT	3 RD	1	100.0	100.0	0.0	100.0	0.0	0.0								
	4 ^{TH+}	1	100.0	100.0	0.0	100.0	0.0	0.0								
	TOTAL	20	100.0	90.0	40.0	55.0	0.0	0.0								

TABLE B4: 2010 DUI SANCTIONS BY COUNTY, COURT, AND OFFENDER STATUS - continued

COUNTY	COURT	DUI OFFENDER STATUS	TOTAL		PROBATION		JAIL		1ST OFFENDER		18-MONTH		30-MONTH		IGNITION INTERLOCK
			N	%	%	%	%	%	%	%	%	%			
MONO (cont)	MAMMOTH LAKES	1 ST	73	98.6	56.2	93.2	1.4	0.0	0.0	0.0	0.0	0.0	0.0	0.0	0.0
		2 ND	16	93.8	87.5	18.8	68.8	0.0	0.0	0.0	0.0	0.0	0.0	0.0	0.0
		3 RD	3	100.0	100.0	0.0	66.7	0.0	0.0	0.0	0.0	0.0	0.0	0.0	33.3
		TOTAL	92	97.8	63.0	77.2	15.2	0.0	0.0	0.0	0.0	0.0	0.0	0.0	1.1
MONTEREY	MONTEREY	1 ST	91	91.2	98.9	62.6	1.1	0.0	0.0	0.0	0.0	0.0	0.0	0.0	16.5
		2 ND	17	82.4	100.0	11.8	70.6	0.0	0.0	0.0	0.0	0.0	0.0	0.0	70.6
		3 RD	10	90.0	90.0	0.0	80.0	0.0	0.0	0.0	0.0	0.0	0.0	0.0	60.0
		4 TH +	34	52.9	100.0	0.0	38.2	0.0	0.0	0.0	0.0	0.0	0.0	0.0	26.5
		TOTAL	152	81.6	98.7	38.8	22.4	0.0	0.0	0.0	0.0	0.0	0.0	0.0	27.6
		1 ST	6	100.0	16.7	50.0	0.0	0.0	0.0	0.0	0.0	0.0	0.0	0.0	0.0
		TOTAL	6	100.0	16.7	50.0	0.0	0.0	0.0	0.0	0.0	0.0	0.0	0.0	0.0
		1 ST	8	25.0	12.5	25.0	0.0	0.0	0.0	0.0	0.0	0.0	0.0	0.0	0.0
		TOTAL	8	25.0	12.5	25.0	0.0	0.0	0.0	0.0	0.0	0.0	0.0	0.0	0.0
		1 ST	1226	99.3	99.2	87.8	1.6	0.0	0.0	0.0	0.0	0.0	0.0	0.0	10.0
2 ND	315	99.4	100.0	11.4	80.0	0.0	0.0	0.0	0.0	0.0	0.0	0.0	81.9		
3 RD	58	98.3	100.0	3.4	87.9	0.0	0.0	0.0	0.0	0.0	0.0	0.0	89.7		
4 TH +	4	75.0	100.0	0.0	25.0	0.0	0.0	0.0	0.0	0.0	0.0	0.0	50.0		
TOTAL	1603	99.3	99.4	69.6	20.2	0.0	0.0	0.0	0.0	0.0	0.0	0.0	27.1		
1 ST	354	98.3	99.2	77.7	6.2	0.0	0.0	0.0	0.0	0.0	0.0	0.0	12.7		
2 ND	100	98.0	100.0	7.0	75.0	0.0	0.0	0.0	0.0	0.0	0.0	0.0	75.0		
3 RD	18	94.4	100.0	0.0	88.9	0.0	0.0	0.0	0.0	0.0	0.0	0.0	88.9		
4 TH +	2	0.0	100.0	0.0	0.0	0.0	0.0	0.0	0.0	0.0	0.0	0.0	0.0		
TOTAL	474	97.7	99.4	59.5	23.8	0.0	0.0	0.0	0.0	0.0	0.0	0.0	28.7		
NAPA	NAPA	1 ST	679	99.1	97.9	92.2	1.6	0.0	0.0	0.0	0.0	0.0	0.0	10.2	
		2 ND	187	96.8	97.3	15.0	78.6	0.0	0.0	0.0	0.0	0.0	0.0	66.3	
		3 RD	38	89.5	94.7	0.0	84.2	0.0	0.0	0.0	0.0	0.0	0.0	73.7	
		4 TH +	16	62.5	100.0	0.0	56.3	0.0	0.0	0.0	0.0	0.0	0.0	50.0	
		TOTAL	920	97.6	97.7	71.1	21.6	0.0	0.0	0.0	0.0	0.0	0.0	24.9	
NEVADA	NEVADA	1 ST	3	100.0	100.0	100.0	0.0	0.0	0.0	0.0	0.0	0.0	0.0	33.3	
		2 ND	4	100.0	100.0	0.0	75.0	0.0	0.0	0.0	0.0	0.0	0.0	25.0	
		4 TH +	2	100.0	100.0	0.0	100.0	0.0	0.0	0.0	0.0	0.0	0.0	50.0	
		TOTAL	9	100.0	100.0	33.3	55.6	0.0	0.0	0.0	0.0	0.0	0.0	33.3	
JUV NEVADA	JUV NEVADA	1 ST	1	100.0	0.0	100.0	0.0	0.0	0.0	0.0	0.0	0.0	0.0	0.0	
		TOTAL	1	100.0	0.0	100.0	0.0	0.0	0.0	0.0	0.0	0.0	0.0	0.0	
		1 ST	1	100.0	100.0	100.0	100.0	0.0	0.0	0.0	0.0	0.0	0.0	0.0	
JUV TRUCKEE	JUV TRUCKEE	1 ST	1	100.0	100.0	100.0	100.0	0.0	0.0	0.0	0.0	0.0	0.0	0.0	
		TOTAL	1	100.0	100.0	100.0	100.0	0.0	0.0	0.0	0.0	0.0	0.0	0.0	

TABLE B4: 2010 DUI SANCTIONS BY COUNTY, COURT, AND OFFENDER STATUS - continued

COUNTY	COURT	DUI OFFENDER STATUS	TOTAL N	PROBATION %	JAIL %	1ST OFFENDER DUI PROGRAM %	18-MONTH DUI PROGRAM %	30-MONTH DUI PROGRAM %	IGNITION INTERLOCK %	
NEVADA (cont)	NEVADA CITY	1 ST	240	99.2	99.2	92.9	1.2	0.0	0.0	
		2 ND	74	100.0	100.0	13.5	77.0	0.0	0.0	
		3 RD	30	96.7	100.0	3.3	86.7	0.0	10.0	
		4 TH +	2	100.0	100.0	0.0	100.0	0.0	0.0	
		TOTAL	346	99.1	99.4	67.6	25.4	0.0	0.9	
	TRUCKEE	1 ST	140	99.3	100.0	98.6	0.7	0.0	0.0	
		2 ND	40	100.0	100.0	22.5	77.5	0.0	5.0	
		3 RD	6	100.0	100.0	0.0	83.3	0.0	0.0	
		4 TH +	2	100.0	100.0	0.0	50.0	0.0	50.0	
	TOTAL	188	99.5	100.0	78.2	20.2	0.0	1.6		
	ORANGE	JUV ORANGE	1 ST	115	95.7	16.5	89.6	0.0	0.0	0.0
			TOTAL	115	95.7	16.5	89.6	0.0	0.0	0.0
		FULLERTON	1 ST	2784	98.7	35.0	94.4	2.3	0.0	0.8
2 ND			739	98.0	92.8	5.5	87.3	0.0	23.8	
3 RD			127	97.6	96.9	0.8	90.6	0.0	40.9	
4 TH +			21	47.6	100.0	0.0	42.9	0.0	4.8	
TOTAL		3671	98.3	49.2	72.8	22.7	0.0	6.9		
WESTMINSTER		1 ST	2490	98.3	11.4	94.6	1.6	0.0	0.2	
		2 ND	724	97.9	90.9	6.6	87.0	0.0	8.3	
		3 RD	165	90.3	95.8	2.4	83.0	0.0	16.4	
		4 TH +	34	47.1	97.1	0.0	35.3	0.0	11.8	
TOTAL		3413	97.3	33.2	70.5	24.0	0.0	2.8		
LAGUNA HILLS		1 ST	905	97.6	64.0	93.7	0.8	0.0	0.4	
	2 ND	266	97.4	92.5	6.4	86.5	0.0	9.8		
	3 RD	57	94.7	94.7	1.8	82.5	0.0	21.1		
	4 TH +	16	62.5	100.0	6.3	56.3	0.0	18.8		
TOTAL	1244	96.9	71.9	69.7	23.6	0.0	3.6			
NEWPORT BEACH	1 ST	2504	98.5	62.4	94.1	1.7	0.0	0.2		
	2 ND	620	98.7	91.8	9.0	86.1	0.0	10.6		
	3 RD	126	96.8	97.6	2.4	90.5	0.0	15.1		
	4 TH +	34	38.2	100.0	0.0	17.6	0.0	8.8		
TOTAL	3284	97.8	69.7	73.5	21.2	0.0	2.8			
SANTA ANA	1 ST	1899	97.0	35.4	93.0	2.1	0.0	2.7		
	2 ND	529	98.3	93.0	7.4	86.4	0.2	44.8		
	3 RD	110	96.4	96.4	2.7	89.1	0.9	59.1		
	4 TH +	29	41.4	96.6	3.4	31.0	0.0	27.6		
TOTAL	2567	96.6	50.6	70.5	23.5	0.1	14.1			

TABLE B4: 2010 DUI SANCTIONS BY COUNTY, COURT, AND OFFENDER STATUS - continued

COUNTY	COURT	DUI OFFENDER STATUS	TOTAL N	PROBATION %	JAIL %	1ST OFFENDER DUI PROGRAM %	18-MONTH DUI PROGRAM %	30-MONTH DUI PROGRAM %	IGNITION INTERLOCK %
PLACER	JUV PLACER	1ST	10	100.0	50.0	0.0	0.0	0.0	0.0
		TOTAL	10	100.0	50.0	0.0	0.0	0.0	0.0
	JUV AUBURN	1ST	4	0.0	0.0	0.0	0.0	0.0	0.0
		TOTAL	4	0.0	0.0	0.0	0.0	0.0	0.0
	ROSEVILLE	1ST	954	97.1	97.7	91.0	2.5	0.0	2.3
		2ND	285	97.9	100.0	26.0	68.1	0.0	50.9
		3RD	70	90.0	100.0	17.1	71.4	0.0	77.1
		4TH+	13	84.6	100.0	15.4	53.8	0.0	46.2
	TOTAL	1322	96.7	98.3	72.3	20.8	0.0	17.2	
	TAHOE CITY	1ST	103	100.0	100.0	79.6	1.0	0.0	0.0
2ND		32	96.9	100.0	12.5	71.9	0.0	0.0	
3RD		3	100.0	100.0	0.0	100.0	0.0	0.0	
TOTAL		138	99.3	100.0	62.3	19.6	0.0	0.0	
PLUMAS	QUINCY	1ST	118	98.3	95.8	90.7	5.1	0.0	0.8
		2ND	32	93.8	100.0	21.9	71.9	0.0	3.1
	3RD	10	90.0	100.0	0.0	80.0	0.0	10.0	
	4TH+	2	100.0	100.0	0.0	100.0	0.0	0.0	
	TOTAL	162	96.9	96.9	70.4	24.1	0.0	1.9	
	1ST	2809	96.3	98.1	93.1	2.1	0.0	0.1	
RIVERSIDE	RIVERSIDE	2ND	770	94.5	98.3	8.3	85.8	0.0	0.8
		3RD	145	88.3	97.9	1.4	85.5	0.0	0.7
	4TH+	67	65.7	94.0	0.0	58.2	0.0	6.0	
	TOTAL	3791	95.1	98.1	70.7	23.3	0.0	0.4	
	INDIO	1ST	1085	96.9	94.4	90.5	2.7	0.0	0.2
		2ND	283	96.1	95.4	13.1	79.9	0.0	4.2
		3RD	79	89.9	96.2	1.3	88.6	0.0	7.6
		4TH+	35	57.1	94.3	0.0	48.6	0.0	0.0
	TOTAL	1482	95.4	94.7	68.8	23.1	0.0	1.3	
	JUV RIVERSIDE	1ST	25	100.0	16.0	8.0	0.0	0.0	0.0
2ND		1	100.0	100.0	0.0	0.0	0.0	0.0	
TOTAL	26	100.0	19.2	7.7	0.0	0.0	0.0	0.0	
JUV MURRIETA	1ST	5	20.0	0.0	100.0	0.0	0.0	0.0	
	TOTAL	5	20.0	0.0	100.0	0.0	0.0	0.0	
HEMET	1ST	2	0.0	0.0	0.0	0.0	0.0	0.0	
	TOTAL	2	0.0	0.0	0.0	0.0	0.0	0.0	
BANNING	1ST	338	98.5	98.2	95.0	1.8	0.0	0.3	
	2ND	97	97.9	96.9	15.5	81.4	0.0	1.0	
	3RD	22	100.0	100.0	4.5	95.5	0.0	4.5	
	4TH+	4	100.0	100.0	0.0	100.0	0.0	50.0	
TOTAL	461	98.5	98.0	73.1	23.9	0.0	1.1		

TABLE B4: 2010 DUI SANCTIONS BY COUNTY, COURT, AND OFFENDER STATUS - continued

COUNTY	COURT	DUI OFFENDER STATUS	TOTAL N	PROBATION		JAIL	1ST OFFENDER DUI PROGRAM		18-MONTH DUI PROGRAM		30-MONTH DUI PROGRAM		IGNITION INTERLOCK	
				%	%		%	%	%	%	%	%		
RIVERSIDE (cont)	BLYTHE	1 ST	77	93.5	89.6	88.3	1.3	0.0	0.0	0.0	0.0	0.0	0.0	
		2 ND	26	92.3	96.2	23.1	65.4	0.0	0.0	7.7	0.0	0.0	0.0	
		3 RD	13	92.3	92.3	15.4	76.9	0.0	0.0	0.0	0.0	0.0	0.0	0.0
		4 TH +	2	100.0	100.0	0.0	100.0	0.0	0.0	0.0	0.0	0.0	0.0	0.0
		TOTAL	118	93.2	91.5	64.4	25.4	0.0	0.0	1.7	0.0	0.0	0.0	0.0
	MURRIETA	1 ST	1537	98.6	98.5	95.2	2.0	0.0	0.0	0.1	0.0	0.0	0.0	0.0
		2 ND	417	98.3	98.3	12.5	83.5	0.0	0.0	3.6	0.0	0.0	0.0	0.0
		3 RD	109	97.2	100.0	1.8	92.7	0.0	0.0	11.0	0.0	0.0	0.0	0.0
		4 TH +	13	76.9	100.0	0.0	76.9	0.0	0.0	0.0	0.0	0.0	0.0	0.0
	TOTAL	2076	98.4	98.6	73.1	23.6	0.0	0.0	1.4	0.0	0.0	0.0	0.0	
	TOTAL	9	22.2	22.2	22.2	0.0	0.0	0.0	0.0	0.0	0.0	0.0	0.0	0.0
SACRAMENTO	SACRAMENTO	1 ST	130	68.5	96.2	48.5	12.3	0.0	0.0	0.0	0.0	0.0	0.0	0.0
		2 ND	63	49.2	100.0	9.5	31.7	0.0	0.0	14.3	0.0	0.0	0.0	0.0
		3 RD	41	43.9	97.6	0.0	36.6	0.0	0.0	9.8	0.0	0.0	0.0	0.0
		4 TH +	133	47.4	98.5	0.0	42.1	0.0	0.0	10.5	0.0	0.0	0.0	0.0
		TOTAL	367	54.8	97.8	18.8	29.2	0.0	0.0	10.1	0.0	0.0	0.0	0.0
	JUV SACRAMENTO	1 ST	19	100.0	0.0	0.0	0.0	0.0	0.0	0.0	0.0	0.0	0.0	0.0
		TOTAL	19	100.0	0.0	0.0	0.0	0.0	0.0	0.0	0.0	0.0	0.0	0.0
	SACRAMENTO CM	1 ST	4550	98.1	97.5	93.5	1.6	0.0	0.0	0.3	0.0	0.0	0.0	0.0
		2 ND	1365	99.1	99.4	11.1	85.6	0.0	0.0	5.1	0.0	0.0	0.0	0.0
		3 RD	369	99.5	99.2	1.9	93.5	0.0	0.0	12.7	0.0	0.0	0.0	0.0
		4 TH +	23	91.3	100.0	8.7	73.9	0.0	0.0	4.3	0.0	0.0	0.0	0.0
TOTAL	6307	98.4	98.0	70.0	25.4	0.0	0.0	2.1	0.0	0.0	0.0	0.0		
US DISTRICT SACRAMENTO	1 ST	4	50.0	25.0	50.0	0.0	0.0	0.0	0.0	0.0	0.0	0.0	0.0	
	2 ND	2	0.0	0.0	0.0	0.0	0.0	0.0	0.0	0.0	0.0	0.0	0.0	
	TOTAL	6	33.3	16.7	33.3	0.0	0.0	0.0	0.0	0.0	0.0	0.0	0.0	
	TOTAL	226	96.9	96.5	31.0	0.9	0.0	0.0	1.3	0.0	0.0	0.0	0.0	
SAN BENITO	2 ND	71	95.8	100.0	4.2	16.9	0.0	0.0	21.1	0.0	0.0	0.0	0.0	
	3 RD	11	90.9	100.0	0.0	27.3	0.0	0.0	45.5	0.0	0.0	0.0	0.0	
	4 TH +	6	50.0	100.0	0.0	0.0	0.0	0.0	33.3	0.0	0.0	0.0	0.0	
	TOTAL	314	95.5	97.5	23.2	5.4	0.0	0.0	8.0	0.0	0.0	0.0	0.0	
SAN BERNARDINO	1 ST	41	61.0	100.0	51.2	7.3	0.0	0.0	0.0	0.0	0.0	0.0	0.0	
	2 ND	15	60.0	100.0	0.0	46.7	0.0	0.0	0.0	0.0	0.0	0.0	0.0	
	3 RD	9	55.6	88.9	0.0	55.6	0.0	0.0	0.0	0.0	0.0	0.0	0.0	
	4 TH +	33	69.7	100.0	3.0	57.6	0.0	0.0	0.0	0.0	0.0	0.0	0.0	
TOTAL	98	63.3	99.0	22.4	34.7	0.0	0.0	0.0	0.0	0.0	0.0	0.0		

TABLE B4: 2010 DUI SANCTIONS BY COUNTY, COURT, AND OFFENDER STATUS - continued

COUNTY	COURT	DUI OFFENDER STATUS	TOTAL N	PROBATION %	JAIL %	1ST OFFENDER DUI PROGRAM %	18-MONTH DUI PROGRAM %	30-MONTH DUI PROGRAM %	IGNITION INTERLOCK %	
SAN BERNARDINO (cont)	R CUCAMONGA	1 ST	40	57.5	90.0	40.0	0.0	0.0	0.0	
		2 ND	21	71.4	100.0	4.8	61.9	0.0	0.0	
		3 RD	8	50.0	87.5	12.5	25.0	0.0	0.0	
		4 ^{TH+}	21	33.3	90.5	0.0	23.8	0.0	0.0	
	TOTAL	90	54.4	92.2	20.0	22.2	0.0	0.0	0.0	
	VICTORVILLE	1 ST	822	91.7	84.3	83.0	2.8	78.2	0.0	0.0
		2 ND	289	91.0	96.9	7.6	78.2	0.0	0.0	0.0
		3 RD	67	88.1	100.0	1.5	70.1	0.0	0.0	0.0
		4 ^{TH+}	28	35.7	89.3	0.0	21.4	0.0	0.0	0.0
	TOTAL	1206	90.0	88.3	58.5	25.0	0.0	0.0	0.0	0.0
	BARSTOW	1 ST	369	95.7	64.2	90.0	4.9	86.8	0.0	0.0
		2 ND	106	93.4	93.4	6.6	81.8	0.0	0.0	0.0
3 RD		22	90.9	100.0	9.1	20.0	0.0	0.0	0.0	
4 ^{TH+}		10	20.0	100.0	0.0	25.6	0.0	0.0	0.0	
TOTAL	507	93.5	72.6	67.3	35.7	100.0	0.0	0.0	0.0	
JOSHUA TREE	1 ST	14	64.3	100.0	0.0	0.0	0.0	0.0	0.0	
	2 ND	3	100.0	100.0	0.0	0.0	0.0	0.0	0.0	
	3 RD	1	0.0	100.0	0.0	0.0	0.0	0.0	0.0	
	4 ^{TH+}	3	66.7	100.0	0.0	66.7	0.0	0.0	0.0	
TOTAL	21	66.7	100.0	23.8	33.3	0.0	0.0	0.0	0.0	
JUV SAN BERNARDINO		19	89.5	0.0	0.0	0.0	0.0	0.0	0.0	
JUV R CUCAMONGA		19	89.5	0.0	0.0	0.0	0.0	0.0	0.0	
JUV VICTORVILLE		9	100.0	0.0	33.3	0.0	0.0	0.0	0.0	
CHINO		9	100.0	0.0	33.3	0.0	0.0	0.0	0.0	
		8	100.0	0.0	37.5	0.0	0.0	0.0	0.0	
		8	100.0	0.0	37.5	0.0	0.0	0.0	0.0	
		450	96.2	58.9	88.7	4.2	86.4	0.0	0.0	
		125	96.0	96.8	8.0	68.8	0.0	0.0	0.0	
		32	90.6	96.9	3.1	50.0	0.0	0.0	0.0	
		4	75.0	100.0	0.0	24.7	0.0	0.0	0.0	
		611	95.7	68.9	67.1	100.0	0.0	0.0	0.0	
		1	100.0	100.0	0.0	100.0	0.0	0.0	100.0	
		1	100.0	100.0	0.0	100.0	0.0	0.0	100.0	

TABLE B4: 2010 DUI SANCTIONS BY COUNTY, COURT, AND OFFENDER STATUS - continued

COUNTY	COURT	DUI OFFENDER STATUS	TOTAL	PROBATION	JAIL	1ST OFFENDER DUI PROGRAM	18-MONTH DUI PROGRAM	30-MONTH DUI PROGRAM	IGNITION INTERLOCK
			N	%	%	%	%	%	%
SAN BERNARDINO (cont)	SAN BERNARDINO COURTHOUSE	1ST	1545	96.4	74.5	91.8	2.5	0.0	0.0
		2ND	453	93.8	95.4	7.9	81.9	0.0	0.0
		3RD	98	87.8	96.9	3.1	42.9	0.0	0.0
		4TH+	13	69.2	100.0	0.0	30.8	0.0	0.0
		TOTAL	2109	95.3	80.2	69.1	21.6	0.0	0.0
		TOTAL	714	93.1	80.7	86.7	3.2	0.0	0.0
	FONTANA	2ND	184	89.7	95.7	12.5	73.9	0.0	0.0
		3RD	67	80.6	94.0	4.5	43.3	0.0	1.5
		4TH+	19	73.7	94.7	5.3	63.2	0.0	5.3
		TOTAL	984	91.3	84.7	65.7	20.3	0.0	0.2
	SUP R CUCAMONGA	1ST	1562	97.2	57.7	93.0	2.3	0.0	0.0
		2ND	432	98.4	94.7	8.8	87.5	0.0	0.2
3RD		79	98.7	100.0	2.5	51.9	0.0	1.3	
4TH+		7	71.4	100.0	0.0	28.6	0.0	0.0	
JOSHUA TREE DIST	TOTAL	2080	97.4	67.1	71.7	22.0	0.0	0.1	
	1ST	328	95.4	80.2	89.0	6.1	0.0	0.0	
	2ND	97	91.8	91.8	9.3	81.4	0.0	0.0	
	3RD	17	94.1	94.1	0.0	94.1	0.0	0.0	
SAN DIEGO	SAN DIEGO	4TH+	2	50.0	100.0	0.0	50.0	0.0	0.0
		TOTAL	444	94.4	83.3	67.8	26.1	0.0	0.0
		1ST	89	82.0	77.5	41.6	4.5	0.0	0.0
		2ND	40	72.5	87.5	12.5	35.0	0.0	0.0
		3RD	31	54.8	96.8	12.9	12.9	0.0	0.0
		4TH+	32	43.8	93.8	0.0	15.6	0.0	3.1
	VISTA	TOTAL	192	69.3	85.4	24.0	14.1	0.0	0.5
		1ST	2789	98.2	33.7	79.7	2.2	0.0	0.0
		2ND	844	95.1	90.0	6.8	67.4	0.0	0.6
		3RD	176	88.1	96.6	1.7	67.0	0.0	2.3
	JUV SAN DIEGO	4TH+	54	37.0	100.0	1.9	29.6	0.0	0.0
		TOTAL	3863	96.2	49.8	59.2	19.8	0.0	0.3
1ST		60	0.0	0.0	0.0	0.0	0.0	0.0	
2ND		1	0.0	0.0	0.0	0.0	0.0	0.0	
EL CAJON	TOTAL	61	0.0	0.0	0.0	0.0	0.0	0.0	
	1ST	2036	96.8	18.6	93.3	2.1	0.0	0.1	
	2ND	598	95.5	86.1	11.5	80.8	0.0	1.2	
	3RD	136	86.0	97.1	2.9	77.9	0.0	2.9	
EL CAJON	4TH+	26	53.8	100.0	0.0	38.5	0.0	0.0	
	TOTAL	2796	95.6	37.6	70.5	22.9	0.0	0.5	

TABLE B4: 2010 DUI SANCTIONS BY COUNTY, COURT, AND OFFENDER STATUS - continued

COUNTY	COURT	DUI OFFENDER STATUS	TOTAL		PROBATION		JAIL		1ST OFFENDER		18-MONTH		30-MONTH		IGNITION INTERLOCK				
			N	%	N	%	N	%	N	%	N	%	N	%	N	%			
SAN DIEGO (cont)	VISTA2	1 ST	25	0.0	0.0	0.0	0.0	0.0	0.0	0.0	0.0	0.0	0.0	0.0	0.0	0.0			
		2 ND	1	0.0	100.0	0.0	0.0	0.0	0.0	0.0	0.0	0.0	0.0	0.0	0.0	0.0	0.0		
	KEARNY MESA	TOTAL	26	0.0	3.8	0.0	0.0	0.0	0.0	0.0	0.0	0.0	0.0	0.0	0.0	0.0	0.0		
		1 ST	3546	97.2	4.1	95.2	2.1	83.4	14.4	91.2	4.4	40.0	0.0	0.0	0.0	1.1	7.1		
	CHULA VISTA	2 ND	947	98.2	80.9	93.4	70.0	23.3	75.2	22.1	2.1	78.3	60.9	0.0	0.0	7.2	0.0		
		3 RD	182	96.2	93.4	70.0	23.3	75.2	8.7	20.0	0.0	0.0	0.0	0.0	0.0	0.0	0.0		
	SAN FRANCISCO	SAN FRANCISCO	4 ^{TH+}	10	60.0	100.0	30.6	91.7	100.0	91.7	0.0	0.0	0.0	0.0	0.0	0.0	0.5	0.0	
			TOTAL	4685	97.3	13.1	85.2	13.7	68.1	18.8	0.0	0.0	0.0	0.0	0.0	0.0	0.0	0.0	
		JUV SAN FRANCISCO	1 ST	1370	94.9	85.1	97.1	100.0	100.0	100.0	100.0	100.0	100.0	100.0	100.0	100.0	100.0	100.0	100.0
			2 ND	336	97.3	85.1	97.1	100.0	100.0	100.0	100.0	100.0	100.0	100.0	100.0	100.0	100.0	100.0	100.0
TRAF SAN FRANCISCO		3 RD	69	94.2	97.1	100.0	94.8	91.7	100.0	91.7	0.0	0.0	0.0	0.0	0.0	0.0	0.0	0.0	
		4 ^{TH+}	15	33.3	100.0	30.6	91.7	100.0	91.7	0.0	0.0	0.0	0.0	0.0	0.0	0.0	0.0	0.0	
SAN JOAQUIN		JUV SAN JOAQUIN	TOTAL	1790	94.8	30.6	91.7	100.0	91.7	18.8	0.0	0.0	0.0	0.0	0.0	0.0	0.5	0.0	
			1 ST	12	91.7	100.0	100.0	91.7	100.0	91.7	0.0	0.0	0.0	0.0	0.0	0.0	0.0	0.0	0.0
		LODI	2 ND	4	100.0	100.0	0.0	0.0	0.0	0.0	0.0	0.0	0.0	0.0	0.0	0.0	0.0	0.0	0.0
			3 RD	2	100.0	100.0	0.0	0.0	0.0	0.0	0.0	0.0	0.0	0.0	0.0	0.0	0.0	0.0	0.0
	MANTECA	4 ^{TH+}	5	80.0	100.0	0.0	0.0	0.0	0.0	0.0	0.0	0.0	0.0	0.0	0.0	0.0	0.0	0.0	
		TOTAL	23	91.3	100.0	0.0	0.0	0.0	0.0	0.0	0.0	0.0	0.0	0.0	0.0	0.0	0.0	0.0	
	SAN JOAQUIN	JUV SAN JOAQUIN	1 ST	6	0.0	0.0	0.0	0.0	0.0	0.0	0.0	0.0	0.0	0.0	0.0	0.0	0.0	0.0	
			TOTAL	6	0.0	0.0	0.0	0.0	0.0	0.0	0.0	0.0	0.0	0.0	0.0	0.0	0.0	0.0	0.0
		LODI	1 ST	706	97.5	99.0	99.3	90.9	18.2	0.0	0.0	0.0	0.0	0.0	0.0	0.0	0.0	0.0	0.0
			2 ND	203	98.0	100.0	99.3	90.9	18.2	0.0	0.0	0.0	0.0	0.0	0.0	0.0	0.0	0.0	0.0
MANTECA		3 RD	41	100.0	100.0	99.3	90.9	18.2	0.0	0.0	0.0	0.0	0.0	0.0	0.0	0.0	0.0	0.0	
		4 ^{TH+}	1	100.0	100.0	99.3	90.9	18.2	0.0	0.0	0.0	0.0	0.0	0.0	0.0	0.0	0.0	0.0	
SAN JOAQUIN		TOTAL	951	97.7	99.3	90.9	18.2	0.0	0.0	0.0	0.0	0.0	0.0	0.0	0.0	0.0	0.0	0.0	
		1 ST	11	90.9	18.2	0.0	0.0	0.0	0.0	0.0	0.0	0.0	0.0	0.0	0.0	0.0	0.0	0.0	
SAN JOAQUIN		LODI	TOTAL	11	90.9	18.2	0.0	0.0	0.0	0.0	0.0	0.0	0.0	0.0	0.0	0.0	0.0	0.0	0.0
			1 ST	11	90.9	18.2	0.0	0.0	0.0	0.0	0.0	0.0	0.0	0.0	0.0	0.0	0.0	0.0	0.0
	MANTECA	2 ND	273	98.2	99.6	78.8	1.5	67.4	38.1	4.8	0.0	0.0	0.0	0.0	0.0	0.0	0.0	0.0	
		3 RD	89	95.5	97.8	9.0	67.4	38.1	4.8	0.0	0.0	0.0	0.0	0.0	0.0	0.0	0.0	0.0	
	SAN JOAQUIN	4 ^{TH+}	21	100.0	100.0	4.8	35.7	0.0	0.0	0.0	0.0	0.0	0.0	0.0	0.0	0.0	0.0	0.0	
		TOTAL	14	78.6	92.9	0.0	35.7	0.0	0.0	0.0	0.0	0.0	0.0	0.0	0.0	0.0	0.0	0.0	
	SAN JOAQUIN	1 ST	397	97.0	99.0	56.4	19.4	28.6	0.0	0.0	0.0	0.0	0.0	0.0	0.0	0.0	0.0	0.0	
		2 ND	292	99.0	99.0	95.2	2.4	83.5	19.4	2.4	0.0	0.0	0.0	0.0	0.0	0.0	0.0	0.0	
	SAN JOAQUIN	3 RD	79	100.0	100.0	15.2	83.5	96.6	3.4	0.0	0.0	0.0	0.0	0.0	0.0	0.0	0.0	0.0	
		4 ^{TH+}	29	100.0	100.0	3.4	96.6	91.7	0.0	0.0	0.0	0.0	0.0	0.0	0.0	0.0	0.0	0.0	
SAN JOAQUIN	TOTAL	12	100.0	91.7	0.0	91.7	0.0	0.0	0.0	0.0	0.0	0.0	0.0	0.0	0.0	0.0	0.0		
	TOTAL	412	99.3	99.0	70.6	27.2	11.8	0.0	0.0	0.0	0.0	0.0	0.0	0.0	0.0	0.0	0.0		

TABLE B4: 2010 DUI SANCTIONS BY COUNTY, COURT, AND OFFENDER STATUS - continued

COUNTY	COURT	DUI OFFENDER STATUS	TOTAL		PROBATION		JAIL		1ST OFFENDER DUI PROGRAM		18-MONTH DUI PROGRAM		30-MONTH DUI PROGRAM		IGNITION INTERLOCK			
			N	%	%	%	%	%	%	%	%	%	%	%				
SAN JOAQUIN (cont)	TRACY	1 ST	289	96.9	96.2	90.7	4.2	0.0	0.0	0.0	1.0							
		2 ND	81	98.8	100.0	11.1	87.7	0.0	34.6									
		3 RD	20	90.0	95.0	5.0	90.0	0.0	75.0									
		4 ^{TH+}	11	72.7	100.0	9.1	72.7	0.0	63.6									
		TOTAL	401	96.3	97.0	68.1	27.2	0.0	13.2									
	STOCKTON	1 ST	1336	98.1	98.9	95.6	1.9	0.0	1.6									
		2 ND	452	96.2	99.6	11.3	85.6	0.0	58.6									
		3 RD	138	93.5	100.0	2.2	91.3	0.0	67.4									
		4 ^{TH+}	50	64.0	98.0	0.0	76.0	0.0	60.0									
		TOTAL	1976	96.5	99.1	67.4	29.2	0.0	20.7									
SAN LUIS OBISPO	JUV SAN LUIS OBISPO	1 ST	7	85.7	0.0	0.0	0.0	0.0	0.0	0.0	0.0							
		TOTAL	7	85.7	0.0	0.0	0.0	0.0	0.0	0.0	0.0							
		SAN LUIS OBISPO	1 ST	1113	97.9	98.7	93.4	1.7	0.0	0.1								
			2 ND	350	98.9	100.0	9.4	84.0	0.0	0.9								
			3 RD	74	97.3	98.6	0.0	77.0	0.0	6.8								
	4 ^{TH+}		30	76.7	100.0	0.0	56.7	0.0	3.3									
	TOTAL	1567	97.7	99.0	68.4	24.7	0.0	0.6										
	SAN MATEO	1 ST	43	79.1	100.0	4.7	2.3	0.0	0.0	0.0	0.0							
		2 ND	16	43.8	100.0	0.0	0.0	0.0	0.0	0.0	0.0							
		3 RD	19	42.1	100.0	0.0	0.0	0.0	0.0	0.0	0.0							
4 ^{TH+}		14	50.0	100.0	0.0	0.0	0.0	0.0	0.0	0.0								
TOTAL		92	60.9	100.0	2.2	1.1	0.0	0.0	0.0	0.0								
SAN MATEO NORTH	JUV SAN MATEO	1 ST	23	100.0	0.0	0.0	0.0	0.0	0.0	0.0	0.0							
		2 ND	1	100.0	0.0	0.0	0.0	0.0	0.0	0.0	0.0							
		TOTAL	24	100.0	0.0	0.0	0.0	0.0	0.0	0.0	0.0							
		SAN MATEO NORTH	1 ST	5	0.0	0.0	0.0	0.0	0.0	0.0	0.0	0.0						
			TOTAL	5	0.0	0.0	0.0	0.0	0.0	0.0	0.0	0.0						
	SO SAN FRANCISCO		1 ST	1066	95.4	99.0	91.3	1.0	0.0	0.0	0.0	0.0						
			2 ND	329	99.1	99.7	6.1	87.8	0.0	19.5								
		3 RD	64	96.9	98.4	0.0	92.2	0.0	48.4									
	4 ^{TH+}	2	0.0	100.0	0.0	0.0	0.0	0.0	0.0	0.0								
	TOTAL	1461	96.2	99.1	68.0	24.6	0.0	6.5										
REDWOOD CITY	1 ST	972	90.6	98.7	84.1	1.6	0.0	0.5										
	2 ND	262	96.9	100.0	5.7	80.9	0.0	9.9										
	3 RD	47	87.2	100.0	4.3	78.7	0.0	23.4										
	4 ^{TH+}	3	66.7	100.0	0.0	66.7	0.0	66.7										
	TOTAL	1284	91.7	99.0	65.0	20.8	0.0	3.4										

TABLE B4: 2010 DUI SANCTIONS BY COUNTY, COURT, AND OFFENDER STATUS - continued

COUNTY	COURT	DUI OFFENDER STATUS	TOTAL N	PROBATION %	JAIL %	1ST OFFENDER DUI PROGRAM %	18-MONTH DUI PROGRAM %	30-MONTH DUI PROGRAM %	IGNITION INTERLOCK %		
SANTA BARBARA	JUV SANTA BARBARA	1 ST	3	66.7	0.0	0.0	0.0	0.0	0.0		
		TOTAL	3	66.7	0.0	0.0	0.0	0.0	0.0		
		1 ST	11	100.0	0.0	0.0	0.0	0.0	0.0		
		TOTAL	11	100.0	0.0	0.0	0.0	0.0	0.0		
		1 ST	873	94.6	78.4	90.6	1.3	0.0	0.3		
		2 ND	228	95.6	95.2	12.7	75.4	0.0	6.6		
		3 RD	54	83.3	92.6	9.3	70.4	0.0	16.7		
		4 ^{TH+}	10	70.0	100.0	0.0	50.0	0.0	10.0		
		TOTAL	1165	94.1	82.5	70.8	19.4	0.0	2.4		
		1 ST	721	96.5	74.6	89.2	2.9	0.0	2.6		
		2 ND	265	93.2	93.2	9.4	78.9	0.0	47.5		
		3 RD	69	89.9	98.6	1.4	85.5	0.0	44.9		
		4 ^{TH+}	21	42.9	100.0	0.0	23.8	0.0	9.5		
		TOTAL	1076	94.2	81.2	62.2	27.3	0.0	16.5		
		1 ST	144	97.2	38.9	84.0	2.8	0.0	0.7		
		2 ND	42	95.2	90.5	7.1	59.5	0.0	16.7		
		3 RD	10	70.0	80.0	0.0	60.0	0.0	40.0		
		4 ^{TH+}	4	75.0	100.0	0.0	50.0	0.0	0.0		
		TOTAL	200	95.0	53.0	62.0	18.5	0.0	6.0		
1 ST	2	0.0	0.0	0.0	0.0	0.0	0.0				
TOTAL	2	0.0	0.0	0.0	0.0	0.0	0.0				
SANTA CLARA	SANTA CLARA	1 ST	101	75.2	100.0	63.4	12.9	0.0	2.0		
		2 ND	56	69.6	100.0	7.1	62.5	0.0	10.7		
		3 RD	32	68.8	100.0	3.1	56.3	0.0	12.5		
		4 ^{TH+}	44	65.9	100.0	0.0	65.9	0.0	13.6		
		TOTAL	233	71.2	100.0	29.6	40.8	0.0	7.7		
		1 ST	32	87.5	0.0	0.0	0.0	0.0	0.0		
		TOTAL	32	87.5	0.0	0.0	0.0	0.0	0.0		
		1 ST	754	99.1	97.5	96.8	2.1	0.0	0.4		
		2 ND	170	99.4	99.4	23.5	78.8	0.6	27.1		
		3 RD	31	100.0	96.8	12.9	71.0	0.0	32.3		
		4 ^{TH+}	2	100.0	100.0	0.0	100.0	0.0	0.0		
		TOTAL	957	99.2	97.8	80.9	18.2	0.1	6.2		
		1 ST	2888	99.3	98.8	96.0	2.4	0.0	3.7		
		2 ND	792	99.1	99.6	11.1	86.2	0.0	43.1		
		3 RD	182	98.9	99.5	2.7	83.5	0.0	74.2		
		4 ^{TH+}	8	100.0	100.0	12.5	87.5	0.0	75.0		
		TOTAL	3870	99.3	99.0	74.1	23.5	0.0	15.2		
		SANTA CLARA	JUV SANTA CLARA	1 ST	32	87.5	0.0	0.0	0.0	0.0	0.0
				TOTAL	32	87.5	0.0	0.0	0.0	0.0	0.0
1 ST	754			99.1	97.5	96.8	2.1	0.0	0.4		
2 ND	170			99.4	99.4	23.5	78.8	0.6	27.1		
3 RD	31			100.0	96.8	12.9	71.0	0.0	32.3		
4 ^{TH+}	2			100.0	100.0	0.0	100.0	0.0	0.0		
TOTAL	957			99.2	97.8	80.9	18.2	0.1	6.2		
1 ST	2888			99.3	98.8	96.0	2.4	0.0	3.7		
2 ND	792			99.1	99.6	11.1	86.2	0.0	43.1		
3 RD	182			98.9	99.5	2.7	83.5	0.0	74.2		
4 ^{TH+}	8			100.0	100.0	12.5	87.5	0.0	75.0		
TOTAL	3870			99.3	99.0	74.1	23.5	0.0	15.2		
SANTA CLARA	PALO ALTO			1 ST	32	87.5	0.0	0.0	0.0	0.0	0.0
				TOTAL	32	87.5	0.0	0.0	0.0	0.0	0.0
				1 ST	754	99.1	97.5	96.8	2.1	0.0	0.4
				2 ND	170	99.4	99.4	23.5	78.8	0.6	27.1
				3 RD	31	100.0	96.8	12.9	71.0	0.0	32.3
				4 ^{TH+}	2	100.0	100.0	0.0	100.0	0.0	0.0
				TOTAL	957	99.2	97.8	80.9	18.2	0.1	6.2
		1 ST	2888	99.3	98.8	96.0	2.4	0.0	3.7		
		2 ND	792	99.1	99.6	11.1	86.2	0.0	43.1		
		3 RD	182	98.9	99.5	2.7	83.5	0.0	74.2		
		4 ^{TH+}	8	100.0	100.0	12.5	87.5	0.0	75.0		
		TOTAL	3870	99.3	99.0	74.1	23.5	0.0	15.2		
		SANTA CLARA	SAN JOSE	1 ST	32	87.5	0.0	0.0	0.0	0.0	0.0
				TOTAL	32	87.5	0.0	0.0	0.0	0.0	0.0
				1 ST	754	99.1	97.5	96.8	2.1	0.0	0.4
				2 ND	170	99.4	99.4	23.5	78.8	0.6	27.1
				3 RD	31	100.0	96.8	12.9	71.0	0.0	32.3
				4 ^{TH+}	2	100.0	100.0	0.0	100.0	0.0	0.0
				TOTAL	957	99.2	97.8	80.9	18.2	0.1	6.2
1 ST	2888			99.3	98.8	96.0	2.4	0.0	3.7		
2 ND	792			99.1	99.6	11.1	86.2	0.0	43.1		
3 RD	182			98.9	99.5	2.7	83.5	0.0	74.2		
4 ^{TH+}	8			100.0	100.0	12.5	87.5	0.0	75.0		
TOTAL	3870			99.3	99.0	74.1	23.5	0.0	15.2		

TABLE B4: 2010 DUI SANCTIONS BY COUNTY, COURT, AND OFFENDER STATUS - continued

COUNTY	COURT	DUI OFFENDER STATUS	TOTAL N	PROBATION %	JAIL %	1ST OFFENDER DUI PROGRAM %	18-MONTH DUI PROGRAM %	30-MONTH DUI PROGRAM %	IGNITION INTERLOCK %
SANTA CLARA (cont)	SAN JOSE TRAF	1ST	27	0.0	0.0	0.0	0.0	0.0	0.0
		TOTAL	27	0.0	0.0	0.0	0.0	0.0	0.0
		1ST	450	98.7	98.2	94.7	1.8	0.0	2.0
		2ND	126	99.2	99.2	13.5	81.0	0.0	39.7
		3RD	41	100.0	97.6	0.0	43.9	0.0	68.3
		4TH+	4	100.0	100.0	0.0	50.0	0.0	25.0
TOTAL	621	98.9	98.4	71.3	20.9	0.0	14.2		
SANTA CRUZ	SANTA CRUZ	1ST	12	75.0	91.7	16.7	0.0	0.0	0.0
		2ND	9	66.7	88.9	0.0	22.2	0.0	0.0
		3RD	1	0.0	100.0	0.0	0.0	0.0	0.0
		4TH+	5	80.0	60.0	0.0	0.0	0.0	0.0
		TOTAL	27	70.4	85.2	7.4	7.4	0.0	0.0
		1ST	13	100.0	0.0	23.1	0.0	0.0	0.0
		2ND	2	100.0	0.0	0.0	0.0	0.0	0.0
		TOTAL	15	100.0	0.0	20.0	0.0	0.0	0.0
		1ST	863	98.0	97.8	72.2	0.9	0.0	0.0
		2ND	246	100.0	98.8	7.7	54.1	0.0	0.0
3RD	86	98.8	98.8	1.2	23.3	0.0	1.2		
4TH+	14	85.7	100.0	0.0	0.0	0.0	0.0		
TOTAL	1209	98.3	98.1	53.2	13.3	0.0	0.1		
WATSONVILLE	WATSONVILLE	1ST	67	98.5	100.0	55.2	0.0	0.0	0.0
		2ND	32	100.0	100.0	3.1	34.4	0.0	0.0
		3RD	9	100.0	100.0	0.0	0.0	0.0	0.0
		4TH+	1	100.0	100.0	0.0	0.0	0.0	0.0
		TOTAL	109	99.1	100.0	34.9	10.1	0.0	0.0
		1ST	3	0.0	0.0	0.0	0.0	0.0	0.0
TOTAL	3	0.0	0.0	0.0	0.0	0.0	0.0		
SHASTA	JUV SHASTA	1ST	11	100.0	100.0	100.0	0.0	0.0	27.3
		2ND	2	100.0	100.0	0.0	100.0	0.0	100.0
		TOTAL	13	100.0	100.0	84.6	15.4	0.0	38.5
		1ST	717	97.1	98.5	88.8	2.2	0.1	27.2
		2ND	248	93.5	99.6	10.5	75.4	0.0	65.3
		3RD	47	78.7	100.0	2.1	48.9	0.0	61.7
4TH+	14	28.6	100.0	0.0	21.4	0.0	28.6		
TOTAL	1026	94.4	98.8	64.7	22.3	0.1	38.0		
SIERRA	SIERRA	1ST	6	100.0	100.0	100.0	0.0	0.0	0.0
		2ND	2	100.0	100.0	0.0	100.0	0.0	0.0
		4TH+	1	0.0	100.0	0.0	0.0	0.0	0.0
		TOTAL	9	88.9	100.0	66.7	22.2	0.0	0.0

TABLE B4: 2010 DUI SANCTIONS BY COUNTY, COURT, AND OFFENDER STATUS - continued

COUNTY	COURT	DUI OFFENDER STATUS	TOTAL N	PROBATION		JAIL	1ST OFFENDER DUI PROGRAM		18-MONTH DUI PROGRAM		30-MONTH DUI PROGRAM		IGNITION INTERLOCK
				%	%		%	%	%	%	%	%	
SISKIYOU	SISKIYOU	1 ST	1	0.0	0.0	0.0	0.0	0.0	0.0	0.0	0.0	0.0	0.0
		TOTAL	1	0.0	0.0	0.0	0.0	0.0	0.0	0.0	0.0	0.0	0.0
		1 ST	107	93.5	90.7	74.8	3.7	0.0	0.0	0.0	0.0	0.0	0.0
		2 ND	30	93.3	93.3	13.3	63.3	0.0	0.0	0.0	0.0	0.0	16.7
		3 RD	8	75.0	87.5	25.0	37.5	0.0	0.0	0.0	0.0	0.0	0.0
		TOTAL	145	92.4	91.0	59.3	17.9	0.0	0.0	0.0	0.0	0.0	4.1
		1 ST	108	95.4	90.7	82.4	0.0	0.0	0.0	0.0	0.0	0.0	2.8
		2 ND	32	96.9	96.9	6.3	59.4	0.0	0.0	0.0	0.0	0.0	25.0
		3 RD	10	100.0	100.0	30.0	60.0	0.0	0.0	0.0	0.0	0.0	40.0
		4 TH +	7	71.4	100.0	0.0	71.4	0.0	0.0	0.0	0.0	0.0	42.9
		TOTAL	157	94.9	93.0	59.9	19.1	0.0	0.0	0.0	0.0	0.0	11.5
SOLANO	JUV SOLANO	1 ST	10	80.0	0.0	0.0	0.0	0.0	0.0	0.0	0.0	0.0	0.0
		TOTAL	10	80.0	0.0	0.0	0.0	0.0	0.0	0.0	0.0	0.0	0.0
		1 ST	665	96.5	98.2	93.7	2.1	0.0	0.0	0.0	0.0	0.0	0.2
		2 ND	200	96.0	99.0	7.0	87.5	0.0	0.0	0.0	0.0	0.0	6.5
		3 RD	52	88.5	100.0	0.0	86.5	0.0	0.0	0.0	0.0	0.0	57.7
		4 TH +	22	68.2	100.0	13.6	50.0	0.0	0.0	0.0	0.0	0.0	36.4
		TOTAL	939	95.3	98.5	68.2	26.1	0.0	0.0	0.0	0.0	0.0	5.5
		1 ST	241	99.2	99.6	96.3	2.1	0.0	0.0	0.0	0.0	0.0	0.4
		2 ND	99	93.9	100.0	11.1	82.8	0.0	0.0	0.0	0.0	0.0	4.0
		3 RD	27	81.5	100.0	0.0	81.5	0.0	0.0	0.0	0.0	0.0	37.0
		4 TH +	7	42.9	100.0	0.0	28.6	0.0	0.0	0.0	0.0	0.0	28.6
TOTAL	374	95.5	99.7	65.0	29.7	0.0	0.0	0.0	0.0	0.0	4.5		
SONOMA	SONOMA	1 ST	1653	97.1	97.1	86.1	0.7	0.0	0.0	0.0	0.0	3.6	
		2 ND	534	95.5	98.1	7.9	76.2	0.0	0.0	0.0	0.0	41.0	
		3 RD	170	94.1	99.4	2.4	73.5	0.0	0.0	0.0	0.0	51.8	
		4 TH +	56	48.2	98.2	0.0	26.8	0.0	0.0	0.0	0.0	17.9	
		TOTAL	2413	95.4	97.5	60.9	23.1	0.0	0.0	0.0	0.0	15.6	
		1 ST	31	74.2	19.4	90.3	0.0	0.0	0.0	0.0	0.0	0.0	
		TOTAL	31	74.2	19.4	90.3	0.0	0.0	0.0	0.0	0.0	0.0	
		1 ST	6	0.0	0.0	0.0	0.0	0.0	0.0	0.0	0.0	0.0	
		TOTAL	6	0.0	0.0	0.0	0.0	0.0	0.0	0.0	0.0	0.0	
		1 ST	1675	99.0	99.6	94.0	3.8	0.0	0.0	0.0	0.0	0.0	0.2
		2 ND	541	98.9	100.0	16.5	81.5	0.0	0.0	0.0	0.0	0.0	3.7
3 RD	134	93.3	100.0	6.0	87.3	0.0	0.0	0.0	0.0	0.0	11.9		
4 TH +	36	83.3	100.0	0.0	75.0	0.0	0.0	0.0	0.0	0.0	8.3		
TOTAL	2386	98.4	99.7	70.0	27.2	0.0	0.0	0.0	0.0	0.0	1.8		
STANISLAUS	STANISLAUS	1 ST	1675	99.0	99.6	94.0	3.8	0.0	0.0	0.0	0.0	0.0	0.2
		2 ND	541	98.9	100.0	16.5	81.5	0.0	0.0	0.0	0.0	0.0	3.7
		3 RD	134	93.3	100.0	6.0	87.3	0.0	0.0	0.0	0.0	0.0	11.9
		4 TH +	36	83.3	100.0	0.0	75.0	0.0	0.0	0.0	0.0	0.0	8.3
		TOTAL	2386	98.4	99.7	70.0	27.2	0.0	0.0	0.0	0.0	0.0	1.8

TABLE B4: 2010 DUI SANCTIONS BY COUNTY, COURT, AND OFFENDER STATUS - continued

COUNTY	COURT	DUI OFFENDER STATUS	TOTAL N	PROBATION %	JAIL %	1ST OFFENDER DUI PROGRAM %	18-MONTH DUI PROGRAM %	30-MONTH DUI PROGRAM %	IGNITION INTERLOCK %
STANISLAUS (cont)	JUV STANISLAUS	1 ST	20	80.0	80.0	70.0	0.0	0.0	0.0
		2 ND	2	100.0	100.0	100.0	0.0	0.0	0.0
		TOTAL	22	81.8	81.8	72.7	0.0	0.0	0.0
		TOTAL	30	0.0	0.0	0.0	0.0	0.0	0.0
SUTTER	YUBA CITY	1 ST	224	94.2	98.2	89.3	2.2	0.0	9.8
		2 ND	80	92.5	100.0	12.5	75.0	0.0	70.0
		3 RD	17	88.2	100.0	0.0	88.2	0.0	88.2
		4 ^{TH+}	8	25.0	100.0	0.0	25.0	0.0	25.0
TOTAL	329	91.8	98.8	63.8	24.9	0.0	28.9	0.0	
TEHAMA	TEHAMA	1 ST	6	66.7	100.0	66.7	0.0	0.0	0.0
		2 ND	2	0.0	100.0	0.0	0.0	0.0	50.0
		3 RD	6	33.3	100.0	0.0	16.7	0.0	16.7
		4 ^{TH+}	5	0.0	100.0	0.0	0.0	0.0	0.0
TOTAL	19	31.6	100.0	21.1	5.3	0.0	10.5	0.0	
JUV TEHAMA	JUV TEHAMA	1 ST	5	100.0	100.0	100.0	0.0	0.0	0.0
		4 ^{TH+}	1	0.0	100.0	0.0	0.0	0.0	0.0
		TOTAL	6	83.3	100.0	83.3	0.0	0.0	0.0
		TOTAL	87	88.5	95.4	88.5	3.4	0.0	0.0
CORNING	CORNING	1 ST	30	93.3	100.0	6.7	90.0	0.0	6.7
		2 ND	7	85.7	100.0	0.0	57.1	0.0	14.3
		3 RD	1	0.0	100.0	0.0	0.0	0.0	0.0
		4 ^{TH+}	1	0.0	100.0	0.0	0.0	0.0	0.0
TOTAL	125	88.8	96.8	63.2	27.2	0.0	2.4	0.0	
RED BLUFF	RED BLUFF	1 ST	139	92.1	98.6	89.9	0.0	0.0	0.0
		2 ND	48	93.8	100.0	16.7	77.1	0.0	0.0
		3 RD	10	80.0	100.0	0.0	70.0	0.0	30.0
		4 ^{TH+}	6	66.7	100.0	0.0	66.7	0.0	16.7
TOTAL	203	91.1	99.0	65.5	23.6	0.0	2.0	0.0	
TRINITY	TRINITY	1 ST	72	97.2	97.2	87.5	1.4	0.0	2.8
		2 ND	29	100.0	96.6	17.2	37.9	0.0	6.9
		3 RD	6	83.3	100.0	0.0	33.3	0.0	0.0
		4 ^{TH+}	3	66.7	100.0	0.0	0.0	0.0	33.3
TOTAL	110	96.4	97.3	61.8	12.7	0.0	4.5	0.0	
TULARE	JUV VISALIA	1 ST	8	75.0	0.0	0.0	0.0	0.0	0.0
		2 ND	1	100.0	0.0	0.0	0.0	0.0	0.0
		TOTAL	9	77.8	0.0	0.0	0.0	0.0	0.0

TABLE B4: 2010 DUI SANCTIONS BY COUNTY, COURT, AND OFFENDER STATUS - continued

COUNTY	COURT	DUI OFFENDER STATUS	TOTAL N	PROBATION %	JAIL %	1ST OFFENDER		18-MONTH		30-MONTH		IGNITION INTERLOCK %
						DUI PROGRAM	%	DUI PROGRAM	%	DUI PROGRAM	%	
TULARE (cont)	DINUBA	1 ST	67	98.5	97.0	62.7	1.5	0.0	14.9			
		2 ND	21	95.2	100.0	23.8	57.1	0.0	47.6			
		3 RD	10	100.0	100.0	0.0	90.0	0.0	60.0			
		4 TH +	4	50.0	100.0	0.0	0.0	0.0	25.0			
		TOTAL	102	96.1	98.0	46.1	21.6	0.0	26.5			
		1 ST	520	96.0	97.1	75.4	2.5	0.0	9.4			
		2 ND	155	94.8	100.0	7.7	74.8	0.0	29.7			
		3 RD	57	98.2	96.5	3.5	73.7	0.0	43.9			
		4 TH +	36	66.7	97.2	2.8	41.7	2.8	27.8			
		TOTAL	768	94.5	97.7	53.0	24.2	0.1	16.9			
TULARE	TULARE	1 ST	1360	95.8	91.0	65.7	3.0	0.0	7.7			
		2 ND	387	99.0	99.0	4.4	87.1	0.0	23.0			
		3 RD	101	94.1	98.0	3.0	75.2	0.0	24.8			
		4 TH +	10	100.0	100.0	0.0	70.0	0.0	40.0			
		TOTAL	1858	96.4	93.1	49.1	24.8	0.0	12.0			
		1 ST	92	73.9	82.6	26.1	6.5	5.4	23.9			
		2 ND	31	77.4	93.5	3.2	32.3	0.0	19.4			
		3 RD	25	68.0	100.0	0.0	44.0	8.0	20.0			
		4 TH +	49	61.2	98.0	2.0	28.6	4.1	14.3			
		TOTAL	197	70.6	90.4	13.2	20.8	4.6	20.3			
TUOLUMNE	TUOLUMNE	1 ST	217	95.9	97.7	87.6	3.2	0.0	0.0			
		2 ND	73	100.0	98.6	15.1	71.2	0.0	1.4			
		3 RD	18	77.8	94.4	0.0	5.6	0.0	33.3			
		4 TH +	6	50.0	100.0	0.0	16.7	0.0	0.0			
		TOTAL	314	94.9	97.8	64.0	19.4	0.0	2.2			
VENTURA	VENTURA	1 ST	3143	97.5	95.7	89.6	1.8	0.0	2.4			
		2 ND	788	98.6	97.7	10.8	81.1	0.0	74.4			
		3 RD	174	97.7	99.4	2.3	90.2	0.0	92.0			
		4 TH +	54	59.3	98.1	1.9	51.9	0.0	55.6			
		TOTAL	4159	97.2	96.3	69.9	21.2	0.0	20.5			
YOLO	YOLO	1 ST	593	96.8	97.6	79.6	4.2	0.0	2.2			
		2 ND	189	96.8	99.5	29.6	61.4	0.0	49.7			
		3 RD	39	92.3	100.0	15.4	71.8	0.0	69.2			
		4 TH +	14	57.1	100.0	7.1	21.4	0.0	7.1			
		TOTAL	835	95.9	98.2	64.1	20.6	0.0	16.2			
YUBA	YUBA	1 ST	248	94.4	93.1	87.5	1.2	0.0	1.2			
		2 ND	80	92.5	97.5	16.2	67.5	0.0	22.5			
		3 RD	28	89.3	100.0	7.1	71.4	0.0	25.0			
		4 TH +	12	58.3	100.0	16.7	41.7	0.0	0.0			
		TOTAL	368	92.4	94.8	63.6	22.3	0.0	7.6			
JUV YUBA	JUV YUBA	1 ST	3	100.0	33.3	0.0	0.0	0.0	0.0			
		TOTAL	3	100.0	33.3	0.0	0.0	0.0	0.0			

TABLE B5: DEMOGRAPHIC 2-YEAR PRIOR DRIVER RECORD VARIABLES FOR ALCOHOL-RELATED RECKLESS OFFENDERS AND FIRST DUI OFFENDERS ARRESTED IN 2010

YEAR GROUP	SAMPLE SIZE	PERCENT FEMALE	MEAN AGE	PERCENT COMMERCIAL DRIVERS	MEAN MONTHS IN STUDY	MEAN 2-YEAR PRIOR INCIDENTS			ZIP CODE ACCIDENT AND CONVICTION INDICES									
						TOTAL ACCIDENTS	ALCOHOL ACCIDENTS	MAJOR CONVICTIONS	TOTAL ACCIDENTS	INJURY ACCIDENTS	MAJOR VIOLATIONS	MOVING VIOLATIONS						
ARO																		
No program	5,019 (34.6%)	28.0	34.5	3.0	19.4	0.23	0.07	0.013	0.85	0.10	0.0195	0.041	0.193					
Alcohol education program	9,498 (65.4%)	29.7	33.3	1.8	19.5	0.23	0.08	0.008	0.87	0.11	0.0197	0.037	0.188					
		$\chi^2 = 4.8^*$	$F = 27.2^*$	$\chi^2 = 20.6^*$	$F = 1.4$	$F = 0.0$	$F = 1.0$	$F = 6.3^*$	$F = 1.3$	$F = 280.8^*$	$F = 5.7^*$	$F = 196.4^*$	$F = 67.7^*$					
FDO																		
3-month program	35,062 (77.2%)	29.0	33.5	1.4	20.1	0.28	0.14	0.006	0.81	0.109	0.020	0.037	0.193					
9-month program	10,379 (22.8%)	28.9	37.1	1.8	20.2	0.38	0.25	0.005	0.60	0.108	0.020	0.038	0.193					
		$\chi^2 = 0.04$	$F = 686.9^*$	$\chi^2 = 9.4^*$	$F = 3.9^*$	$F = 250.3^*$	$F = 704.9^*$	$F = 0.7$	$F = 308.3^*$	$F = 10.9^*$	$F = 0.01$	$F = 2.0$	$F = 0.01$					

Note. ARO = Alcohol-reckless offenders; FDO = First DUI offenders.

* $p < .05$